

# Residential Rent For Rent

2,426 Sqft - 10660 Wilshire Boulevard, Los Angeles, California, 90024

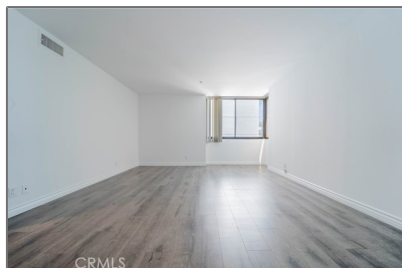

## Basic Details

Status: **Active**

Listing Type: **For Rent**

Property Type: **Residential Rent**

Property SubType: **Condominium**

Price: **\$8,000**

Price Per Square Foot: **\$3**

Square Footage: **2,426 Sqft**

Lot Area: **0.14 Sqft**

Year Built: **1980**

View: **Mountain(s)**

Bedrooms: **3**

Bathrooms: **4**

Bathrooms (Full): **3**

Bathrooms (3/4): **1**

Country: **US**

State: **California**

County: **Los Angeles**

City: **Los Angeles**

Zipcode: **90024**

## Features

✓ View: **City Lights**

Association: **1**

Senior Community: **0**

✓ Common Walls: **2+ Common Walls**

Stories: **1**

✓ Pet Policy: **Call, Breed restrictions**

✓ Community Features: **Sidewalks, Street Lights, Curbs, Biking, Urban**

✓ Pool: **Exercise pool, Fenced, Association, Gunite, Heated passively**

✓ Amenities: **Pool, Spa/hot Tub**

Attached Garage: **1**

✓ Parking: **2.00**

✓ Furnished: **Unfurnished**

Entry Level: **3**

✓ Laundry: **Gas & Electric Dryer Hookup**

✓ Room Type: **Living Room, Kitchen, Laundry, Entry**

Listing ID: **SR24209591**

✓ Entry Location: **Wilshire Blvd**

Main Level Bathrooms: **4**

Main Level Bedrooms: **3**

✓ Cooling System: **Central Air**

✓ Water Source: **Public**

✓ Sewer: **Public Sewer**

✓ Appliances: **Dishwasher, Electric Oven**

### MLS Addon

Association Fee Frequency: **Monthly**

Parcel Number: **4326001067**

Lot Size Square Feet: **6,000 Sqft**

Tax Annual Amount: **\$0**

Association Fee: **\$2,041**

Garage Spaces: **2**

High School: **Arlington**

High School 2: **Arling**

Middle Or Junior School: **Miller**

High School District: **Los Angeles Unified**

Levels: **One**

Taxes: **\$0**

Guest House SqFt: **0 Sqft**

Approx Lot SqFt: **0 Sqft**

✓ Special Listing Conditions: **Standard**

Agent Info

---



Rina Maya  
☎ 858-876-7946  
☎ 800-878-0907  
✉ [Questions@unitedbrokersinc.net](mailto:Questions@unitedbrokersinc.net)

---