

Residential For Sale

5,594 Sqft - 10542 Wood BriarCourt, Chatsworth,
California, 91311

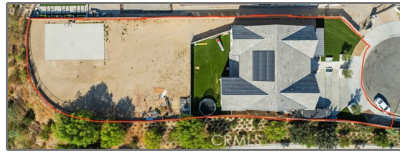

Basic Details

Status: **Active**

Listing Type: **For Sale**

Property Type: **Residential**

Property SubType: **Single Family Residence**

Price: **\$2,995,900**

Price Per Square Foot: **\$536**

Square Footage: **5,594 Sqft**

Lot Area: **1.01 Sqft**

Year Built: **2021**

View: **Mountain(s)**

Bedrooms: **5**

Bathrooms: **6**

Bathrooms (Full): **5**

Bathrooms (1/2): **1**

Country: **US**

State: **California**

County: **Los Angeles**

City: **Chatsworth**

Features

✓ View: **City Lights, Mountain(s), Hills, Valley**

Association: **1**

Senior Community: **0**

✓ Common Walls: **No Common Walls**

Stories: **2**

✓ Community Features: **Street Lights**

✓ Amenities: **Maintenance Grounds**

AttachedGarage: **1**

✓ Parking: **2.00**

✓ Lot Features: **Lot Over 40000 Sqft**

Entry Level: **1**

✓ Laundry: **Individual Room, Upper Level**

✓ Room Type: **Family Room, Living Room, Loft, Walk-in Closet, Walk-in Pantry, Retreat, Exercise Room, Foyer, Primary Suite**

✓ Entry Location

Zipcode: **91311**

Listing ID: **SR24217726**

Main Level Bathrooms: **2**

Main Level Bedrooms: **1**

✓ Heating System: **Solar**

✓ Cooling System: **Zoned, Central Air**

✓ Water Source: **Public**

✓ Sewer: **Public Sewer**

MLS [Addon](#)

Association Fee Frequency: **Monthly**

Zoning: **LARE40**

Parcel Number: **2708010022**

Lot Size Square Feet: **43,991**

Tax Annual Amount: **\$0**

Association Fee: **\$325**

Garage Spaces: **2**

High School: **Arlington**

High School 2: **Arling**

Middle Or Junior School: **Miller**

High School District: **Los Angeles Unified**

Levels: **Two**

Taxes: **\$0**

Guest House SqFt: **0**

Approx Lot SqFt: **0**

✓ Special Listing Conditions: **Standard**

Agent Info



Rina Maya
☎ 858-876-7946
☎ 800-878-0907
✉ Questions@unitedbrokersinc.net
