

Residential For Sale

680 Sqft - 22838 WatersDrive, Crestline,
California, 92325

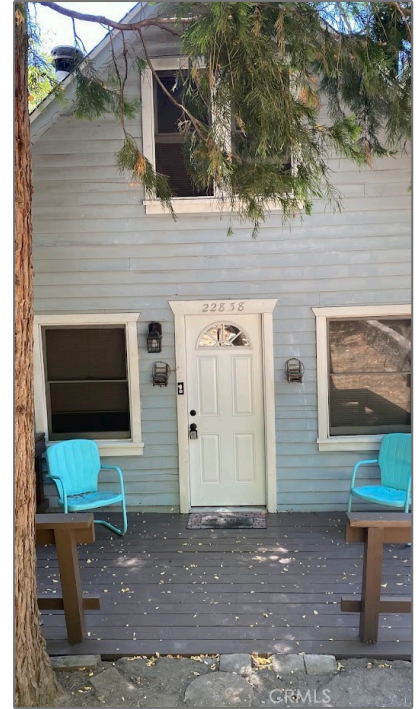

Basic Details

Status: **Active**

Listing Type: **For Sale**

Property Type: **Residential**

Property SubType: **Single Family Residence**

Price: **\$230,000**

Price Per Square Foot: **\$338**

Square Footage: **680 Sqft**

Lot Area: **0.06 Sqft**

Year Built: **1940**

View: **Mountain(s)**

Bedrooms: **2**

Bathrooms: **1**

Bathrooms: **1**

Features

View: **Mountain(s), Trees/woods**

Association: **0**

Senior Community: **0**

Common Walls: **No Common Walls**

Stories: **2**

Community Features: **Biking, Blm/national Forest**

Parking: **0.00**

Fireplace: **Living room**

Lot Features: **0-1 Unit/acre**

Entry Level: **1**

Room Type: **Jack & Jill**

Entry Location

(Full):	
Country:	US
State:	California
County:	San Bernardino
City:	Crestline
Zipcode:	92325
Listing ID:	CV24168596

Main Level **1**
 Bathrooms:

<input checked="" type="checkbox"/>	Water Source:	Public
<input checked="" type="checkbox"/>	Sewer:	Public Sewer

MLS [Addon](#)

Zoning:	CF/RS-14M	
Parcel Number:	0343151320000	
Lot Size Square Feet:	2,500 Sqft	
TaxAnnualAmount:	\$0	
High School:	Arlington	
High School 2:	Arling	
Middle Or Junior School:	Miller	
High School District:	Rim of the World	
Levels:	Two	
Taxes:	\$0	
Guest House SqFt:	0 Sqft	
Approx Lot SqFt:	0 Sqft	
<input checked="" type="checkbox"/>	Special Listing Conditions:	Standard

Agent [Info](#)



Rina Maya

☎ 858-876-7946

☎ 800-878-0907

✉ Questions@unitedbrokersinc.net
