

# Residential Rent For Rent

1,227 Sqft - 1419 PeerlessPlace, Los Angeles, California, 90035

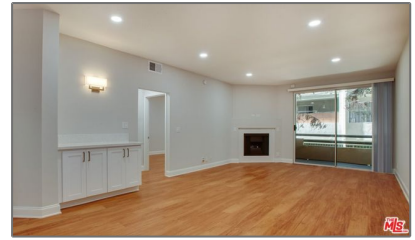
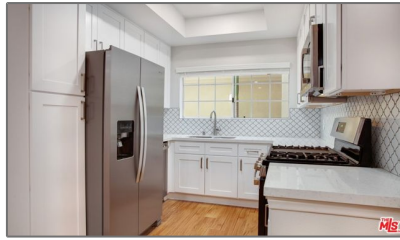

## Basic Details

Status: **Active**

Listing Type: **For Rent**

Property Type: **Residential Rent**

Property SubType: **Apartment**

Price: **\$4,209**

Price Per Square Foot: **\$3**

Square Footage: **1,227 Sqft**

Lot Area: **0.21 Sqft**

Year Built: **1988**

View: **Mountain(s)**

Bedrooms: **2**

Bathrooms: **2**

Bathrooms (Full): **2**

Country: **US**

State: **California**

County: **Los Angeles**

City: **Los Angeles**

Zipcode: **90035**

Listing ID: **24455697**

## Features

View: **Courtyard**

Association: **0**

Senior Community: **0**

Stories: **3**

Pet Policy

Pool: **Community**

Amenities: **Pool, Clubhouse, Fire Pit**

Parking: **2.00**

Parking: **Assigned**

Spa: **1**

Fireplace: **Gas**

Security: **Gated community**

Furnished: **Unfurnished**

Room Type: **Walk-in Closet, Primary Bathroom**

Flooring: **Wood**

Spa Construction: **Community, Heated**

Property Condition: **Updated/remodeled**

Heating System: **Central**

✓	Cooling System:	Central Air
✓	Appliances:	Dishwasher, Disposal, Microwave, Refrigerator, Oven

MLS [Addon](#)

Parcel Number:	<b>UNAVAILABLE</b>
Lot Size Square Feet:	<b>8,999 Sqft</b>
TaxAnnualAmount:	<b>\$0</b>
High School:	<b>Arlington</b>
High School 2:	<b>Arling</b>
Middle Or Junior School:	<b>Miller</b>
Levels:	<b>One</b>
✓ EatingArea:	<b>Dining Room, In Living Room</b>
Lease Term :	<b>12 Months</b>
Taxes:	<b>\$0</b>
Guest House SqFt:	<b>0 Sqft</b>
Approx Lot SqFt:	<b>0 Sqft</b>

Agent [Info](#)



Rina Maya  
 ☎ 858-876-7946  
 ☎ 800-878-0907  
 ✉ [Questions@unitedbrokersinc.net](mailto:Questions@unitedbrokersinc.net)

---