

# Residential For Sale

1,160 Sqft - 241 43rdPlace, Los Angeles,  
California, 90011



## Basic Details

Status:	Active
Listing Type:	For Sale
Property Type:	Residential
Property SubType:	Single Family Residence
Price:	\$693,750
Price Per Square Foot:	\$598
Square Footage:	1,160 Sqft
Lot Area:	0.12 Sqft
Year Built:	1905
View:	Mountain(s)
Bedrooms:	3
Bathrooms:	1
Bathrooms (Full):	1
Country:	US
State:	California
County:	Los Angeles
City:	Los Angeles
Zipcode:	90011

## Features

Association:	0
Senior Community:	0
✓ Common Walls:	No Common Walls
Stories:	1
✓ Parking:	0.00
✓ Parking:	Driveway, Garage - Two Door
Spa:	0
✓ Fence:	Wrought iron
✓ Security:	Gated community
✓ Laundry:	Inside, Outside
✓ Roofing:	Composition
✓ Flooring:	Wood, Carpet
✓ Entry Location:	Other
✓ Property Condition:	Fixer, Repairs Cosmetic
✓ Foundation Details:	Raised
✓ Heating System:	Wall Furnace
✓ Appliances:	Refrigerator

Listing ID:	24455599
-------------	----------

MLS [Addon](#)

Zoning:	LAR2
Parcel Number:	5113019018
Lot Size Square Feet:	5,400 Sqft
Lot Size Dimensions:	40x135
TaxAnnualAmount:	\$0
High School:	Arlington
High School 2:	Arling
Middle Or Junior School:	Miller
Levels:	One
<input checked="" type="checkbox"/> EatingArea:	Dining Room
Taxes:	\$0
Guest House SqFt:	0 Sqft
Approx Lot SqFt:	0 Sqft
<input checked="" type="checkbox"/> Special Listing Conditions:	Standard

Agent [Info](#)

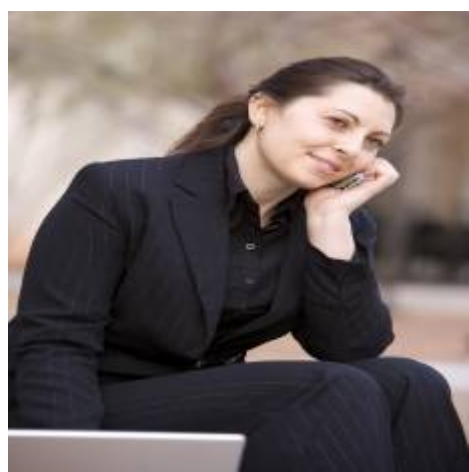

Rina Maya  
☎ 858-876-7946  
☎ 800-878-0907  
✉ [Questions@unitedbrokersinc.net](mailto:Questions@unitedbrokersinc.net)

---