

Residential For Sale

2,318 Sqft - 1111 La Mesa Avenue, Spring Valley, California, 91977



Basic Details

Status: **Active**

Listing Type: **For Sale**

Property Type: **Residential**

Property SubType: **Single Family Residence**

Price: **\$825,000**

Price Per Square Foot: **\$356**

Square Footage: **2,318 Sqft**

Lot Area: **0.15 Sqft**

Year Built: **1983**

View: **Mountain(s)**

Bedrooms: **4**

Bathrooms: **2**

Bathrooms (Full): **2**

Country: **US**

State: **California**

County: **San Diego**

City: **Spring Valley**

Zipcode: **91977**

Listing ID: **PTP2404846**

Features

✓ View: **Mountain(s)**

Association: **0**

Senior Community: **0**

✓ Common Walls: **No Common Walls**

Stories: **2**

✓ Community Features: **Curbs**

Attached Garage: **1**

✓ Parking: **4.00**

Spa: **0**

✓ Fireplace: **Living room**

✓ Lot Features: **0-1 Unit/acre**

Entry Level: **1**

✓ Laundry: **Gas Dryer Hookup, Individual Room**

✓ Room Type: **Living Room, Kitchen, Primary Bathroom, Primary Bedroom**

✓ Entry Location: **Front Door, Top Level**

✓ Cooling System: **Central Air**

MLS [Addon](#)

Zoning:	R-1:SINGLE FAM-RES
Parcel Number:	5794070200
Lot Size Square Feet:	6,597
TaxAnnualAmount:	\$0
Garage Spaces:	2
High School:	Arlington
High School 2:	Arling
Middle Or Junior School:	Miller
High School District:	La Mesa-Spring Valley
Levels:	One
Taxes:	\$0
Guest House SqFt:	0
Approx Lot SqFt:	0

Special Listing Conditions:
 [Standard](#)

Virtual Tour [Click Here](#)
 URL Unbranded:

Agent [Info](#)

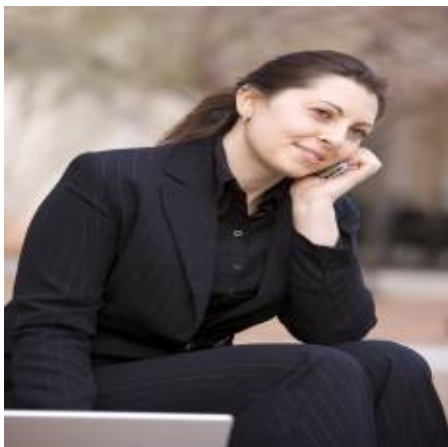

Rina Maya
 ☎ 858-876-7946
 ☎ 800-878-0907
 ✉ Questions@unitedbrokersinc.net

