

Residential For Sale

1,331 Sqft - 25477 Pine Creek Lane, Wilmington, California, 90744

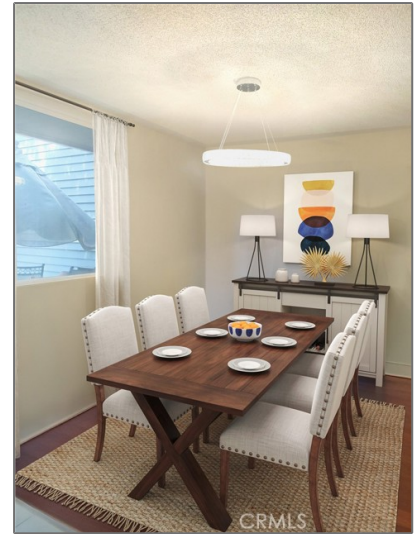

Basic Details

Status:	Active
Listing Type:	For Sale
Property Type:	Residential
Property SubType:	Condominium
Price:	\$648,000
Price Per Square Foot:	\$487
Square Footage:	1,331 Sqft
Lot Area:	5.16 Sqft
Year Built:	1980
View:	Mountain(s)
Bedrooms:	3
Bathrooms:	3
Bathrooms (Full):	3
Country:	US
State:	California

Features

<input checked="" type="checkbox"/> View:	Water
Association:	1
Senior Community:	0
<input checked="" type="checkbox"/> Common Walls:	1 Common Wall
Stories:	2
<input checked="" type="checkbox"/> Community Features:	Urban
<input checked="" type="checkbox"/> Pool:	Community
<input checked="" type="checkbox"/> Amenities:	Pool, Pest Control
Attached Garage :	1
<input checked="" type="checkbox"/> Parking:	2.00
<input checked="" type="checkbox"/> Security:	Gated community
<input checked="" type="checkbox"/> Inclusions:	Washer, Dryer And Kitchen Appliances
Entry Level:	1

County:	Los Angeles
City:	Wilmington
Zipcode:	90744
Listing ID:	PW24215347

✓	Laundry:	In Garage
✓	Room Type:	Living Room, Kitchen, All Bedrooms Up, Attic, Entry
✓	Window Features:	Double Pane Windows, Bay Window(s)
✓	Entry Location:	Ground
✓	Property Condition:	Turnkey

Main Level **1**
Bathrooms:

✓	Heating System:	Central
✓	Cooling System:	Central Air
✓	Sewer:	Public Sewer
✓	Appliances:	Dishwasher, Refrigerator, Electric Range

MLS Addon

Association Fee Frequency:	Monthly
Zoning:	LARD2
Parcel Number:	7413023098
Lot Size Square Feet:	224,736
Tax Annual Amount:	\$0
Association Fee:	\$530
Garage Spaces:	2
High School:	Arlington
High School 2:	Arling
Middle Or Junior School:	Miller
High School District:	Los Angeles Unified
Levels:	Two

Taxes: **\$0**

Guest House
SqFt: **0**

Approx Lot SqFt: **0**

Special Listing
Conditions: [Standard](#)

Agent [Info](#)



Rina Maya

 858-876-7946

 800-878-0907

 Questions@unitedbrokersinc.net
