

# Residential For Sale

2,171 Sqft - 15928 PromontoryPlace, La Mirada,  
California, 90638

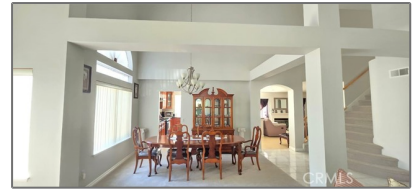

## Basic Details

Status: **Active**

Listing Type: **For Sale**

Property Type: **Residential**

Property SubType: **Single Family Residence**

Price: **\$1,190,000**

Price Per Square Foot: **\$548**

Square Footage: **2,171 Sqft**

Lot Area: **0.12 Sqft**

Year Built: **1990**

View: **Mountain(s)**

Bedrooms: **4**

Bathrooms: **3**

Bathrooms (Full): **3**

Country: **US**

State: **California**

County: **Los Angeles**

City: **La Mirada**

Zipcode: **90638**

Listing ID: **PW24219334**

## Features

View: **Trees/woods**

Association: **1**

Senior Community: **0**

Common Walls: **No Common Walls**

Stories: **2**

Community Features: **Sidewalks, Suburban**

Pool: **Association**

Amenities: **Pool, Spa/hot Tub**

AttachedGarage : **1**

Parking: **2.00**

Fireplace: **Family room**

Lot Features: **0-1 Unit/acre**

Entry Level: **1**

Laundry: **Gas & Electric Dryer Hookup**

Room Type: **Family Room, Walk-in Closet, Main Floor Bedroom, Entry**

Entry Location: **Front**

Main Level **1**

Bathrooms:

Main Level **1**

Bedrooms:

✓	Heating System:	Central
✓	Cooling System:	Central Air
✓	Water Source:	Public
✓	Sewer:	Public Sewer
✓	Appliances:	Dishwasher, Disposal, Gas Range, Water Softener

MLS [Addon](#)

Association Fee **Monthly**  
Frequency:

Zoning: **LMPUD\***

Parcel Number: **8037042023**

Lot Size Square **5,032 Sqft**  
Feet:

TaxAnnualAmou **\$0**  
nt:

TaxYear: **0**

Association Fee: **\$210**

Garage Spaces: **2**

High School: **Arlington**

High School 2: **Arling**

Middle Or Junior **Miller**  
School:

High School **More Than 1**  
District: **District - Call L/O**

Levels: **Two**

Taxes: **\$0**

Guest House **0 Sqft**  
SqFt:

Approx Lot SqFt: **0 Sqft**

✓ Special Listing

Conditions:

Standard

## Agent Info

---



Rina Maya

☎ 858-876-7946

☎ 800-878-0907

✉ [Questions@unitedbrokersinc.net](mailto:Questions@unitedbrokersinc.net)

---