

Residential For Sale

1,503 Sqft - 329 Santa Rosalia Drive, San Diego, California, 92114



Basic Details

Status:	Active
Listing Type:	For Sale
Property Type:	Residential
Property SubType:	Single Family Residence
Price:	\$599,900
Price Per Square Foot:	\$399
Square Footage:	1,503 Sqft
Lot Area:	0.15 Sqft
Year Built:	1952
View:	Mountain(s)
Bedrooms:	4
Bathrooms:	2
Bathrooms (Full):	2
Country:	US
State:	California
County:	San Diego
City:	San Diego
Zipcode:	92114
Listing ID:	SW24220083

Features

Association:	0
Senior Community:	0
<input checked="" type="checkbox"/> Common Walls:	No Common Walls
Stories:	1
<input checked="" type="checkbox"/> Community Features:	Sidewalks, Urban
AttachedGarage :	1
<input checked="" type="checkbox"/> Parking	
<input checked="" type="checkbox"/> Parking:	Rv Access/parking
<input checked="" type="checkbox"/> Lot Features:	0-1 Unit/acre
Entry Level:	1
<input checked="" type="checkbox"/> Laundry:	Inside
<input checked="" type="checkbox"/> Room Type:	All Bedrooms Down
<input checked="" type="checkbox"/> Entry Location	
Main Level Bathrooms:	2
Main Level Bedrooms:	3
<input checked="" type="checkbox"/> Cooling System:	Central Air
<input checked="" type="checkbox"/> Water Source:	Public

MLS Addon

Zoning:	RS-1-7
Parcel Number:	5482811000
Lot Size Square Feet:	6,600
TaxAnnualAmount:	\$0
Garage Spaces:	1
High School:	Arlington
High School 2:	Arling
Middle Or Junior School:	Miller
High School District:	San Diego Unified
Levels:	One
Taxes:	\$0
Guest House SqFt:	0
Approx Lot SqFt:	0
✓ Special Listing Conditions:	Standard

Agent Info

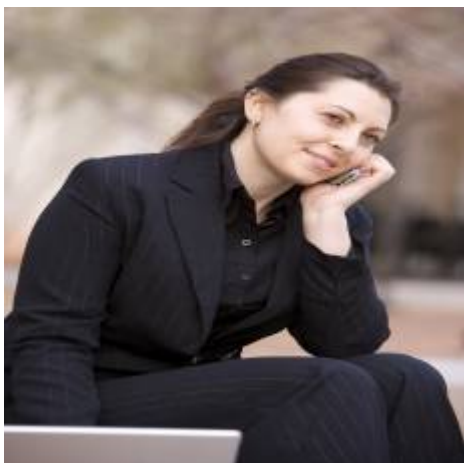

Rina Maya

📞 858-876-7946

📞 800-878-0907

✉ Questions@unitedbrokersinc.net
