

Land For Sale

- 14547 KetchLane, Helendale, California, 92342

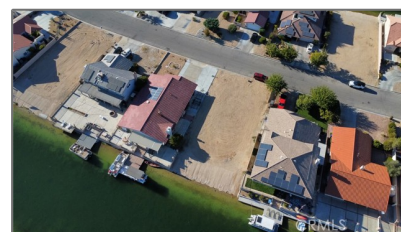
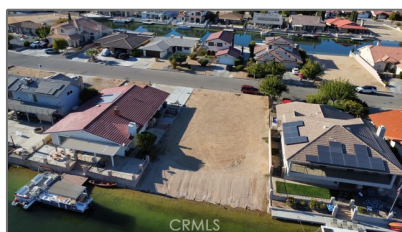

Basic Details

Status: **Active**

Listing Type: **For Sale**

Property Type: **Land**

Property SubType: **Single Family Residence**

Price: **\$81,900**

Price Per Square Foot: **\$10**

Lot Area: **0.19 Sqft**

View: **Mountain(s)**

Bathrooms: **4**

Country: **US**

State: **California**

County: **San Bernardino**

City: **Helendale**

Zipcode: **92342**

Water front Features: **Fishing In Community, Lake, Lake Privileges, Canal Front**

Listing ID: **HD24206785**

Features

View: **Mountain(s), Lake**

Association: **1**

Senior Community: **0**

Common Walls: **1 Common Wall, No One Above, No One Below**

Stories: **3**

Community Features: **Golf, Hiking, Park, Watersports, Horse Trails, Mountainous, Stable(s), Dog Park, Foothills, Biking, Fishing, Lake**

Lot Features: **0-1 Unit/acre**

Entry Level: **1**

Laundry: **Inside, Dryer Included, Washer Included**

Flooring: **Laminate**

Entry Location

Property Condition: **Turnkey**

Interior Features: **Open Floorplan, Recessed Lighting, Balcony, Living Room Balcony**

Main Level Bathrooms: **1**

✓ Utilities:	Electricity Available, Natural Gas Available, Water Available, Cable Available, Phone Available, Underground Utilities, Sewer Available
✓ Water Source:	Private
✓ Appliances:	Dishwasher, Disposal, Gas Range, Microwave, Refrigerator, Freezer

MLS Addon

Zoning: **RS**

Parcel Number: **0467613200000**

Lot Size Square Feet: **8,241 Sqft**

TaxAnnualAmount: **\$0**

TaxYear: **0**

High School: **Arlington**

High School 2: **Arling**

Middle Or Junior School: **Miller**

High School District: **Los Angeles Unified**

Levels: **Three Or More**

Taxes: **\$0**

Guest House SqFt: **0 Sqft**

Approx Lot SqFt: **0 Sqft**

✓ Special Listing Conditions: **Standard**

Agent Info



Rina Maya

☎ 858-876-7946

☎ 800-878-0907

✉ Questions@unitedbrokersinc.net
