

Residential For Sale

1,851 Sqft - 145 EuniceCircle, Blythe, California, 92225

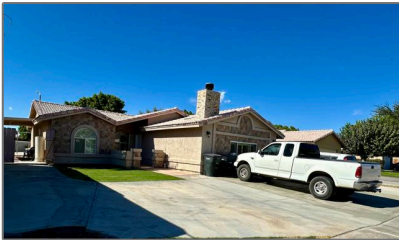

Basic Details

Status:	Active
Listing Type:	For Sale
Property Type:	Residential
Property SubType:	Single Family Residence
Price:	\$362,000
Price Per Square Foot:	\$196
Square Footage:	1,851 Sqft
Lot Area:	0.16 Sqft
Year Built:	1993
View:	Mountain(s)
Bedrooms:	3
Bathrooms:	2
Bathrooms (Full):	2
Country:	US
State:	California
County:	Riverside
City:	Blythe
Zipcode:	92225

Features

Association:	0
Senior Community:	0
Stories:	1
<input checked="" type="checkbox"/> Pool:	In ground
AttachedGarage :	0
<input checked="" type="checkbox"/> Parking:	4.00
<input checked="" type="checkbox"/> Parking:	Unassigned
Spa:	0
<input checked="" type="checkbox"/> Fireplace:	Family room
<input checked="" type="checkbox"/> Lot Features:	Sprinkler System
<input checked="" type="checkbox"/> Room Type:	Family Room
<input checked="" type="checkbox"/> Flooring:	Tile
<input checked="" type="checkbox"/> Spa Construction:	Heated, In Ground
<input checked="" type="checkbox"/> Heating System:	Central
<input checked="" type="checkbox"/> Cooling System:	Central Air

Listing ID: **219118810DA**

MLS [Addon](#)

Parcel Number: **842191001**

Lot Size Square Feet: **6,970 Sqft**

TaxAnnualAmount: **\$0**

High School: **Arlington**

High School 2: **Arling**

Middle Or Junior School: **Miller**

Lease Term : **12 Months**

Taxes: **\$0**

Guest House SqFt: **0 Sqft**

Approx Lot SqFt: **0 Sqft**

Special Listing Conditions: [Standard](#)

Agent [Info](#)



Rina Maya

858-876-7946

800-878-0907

Questions@unitedbrokersinc.net