

Residential For Sale

565 Sqft - 9647 SpyglassAvenue, Desert Hot Springs, California, 92240

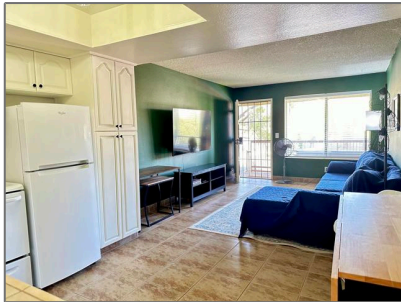

Basic Details

Status:	Active
Listing Type:	For Sale
Property Type:	Residential
Property SubType:	Condominium
Price:	\$122,000
Price Per Square Foot:	\$216
Square Footage:	565 Sqft
Lot Area:	0.01 Sqft
Year Built:	1973
View:	Mountain(s)
Bedrooms:	1
Bathrooms:	1
Bathrooms (Full):	1
Country:	US
State:	California
County:	Riverside
City:	Desert Hot Springs
Zipcode:	92240

Features

<input checked="" type="checkbox"/> View:	Mountain(s)
Association:	1
Senior Community:	0
Stories:	2
<input checked="" type="checkbox"/> Community Features:	Golf
<input checked="" type="checkbox"/> Pool:	In ground, Community, Electric Heat
<input checked="" type="checkbox"/> Amenities:	Tennis Court(s), Clubhouse, Barbecue, Cable Tv, Maintenance Grounds, Pet Rules, Golf Course, Trash, Water, Lake Or Pond
AttachedGarage :	0
<input checked="" type="checkbox"/> Parking:	2.00
<input checked="" type="checkbox"/> Parking:	Permit Required, Unassigned
Spa:	0
<input checked="" type="checkbox"/> Lot Features:	Sprinkler System, Landscaped, Paved, Lawn, Planned Unit Development
<input checked="" type="checkbox"/> Patio:	

Listing ID: **219118824DA**

Covered

- ✓ Inclusions
- ✓ Laundry: Community
- ✓ Room Type: Walk-in Closet, Great Room
- ✓ Flooring: Tile
- ✓ Window Features: Blinds
- ✓ Spa Construction: Community, Heated, In Ground
- ✓ Property Condition: Updated/remodeled
- ✓ Interior Features: Open Floorplan, Furnished
- ✓ Heating System: Central, electric
- ✓ Cooling System: Central Air
- ✓ Utilities: Cable Available
- ✓ Appliances: Dishwasher, Disposal, Microwave, Refrigerator, Electric Range, Electric Water Heater

MLS Addon

Association Fee **Monthly**
Frequency:

Parcel Number: **661271020**

Lot Size Square Feet: **436**

TaxAnnualAmount: **\$0**

Association Fee 2: **\$426**

Association Fee: **\$358**

Association Fee 2 Frequency: **Monthly**

✓ RoomKitchenFeatures: **Tile Counters**

✓ RoomBathroomFeat

ures:

Shower, Remodeled, Low Flow Shower, Low Flow Toilet(s)

High School: **Arlington**

High School 2: **Arling**

Middle Or Junior School: **Miller**

High School District: **Palm Springs Unified**

Levels: **Two**

✓ EatingArea: **Breakfast Nook, In Living Room**

Taxes: **\$0**

Guest House SqFt: **0**

Approx Lot SqFt: **0**

✓ Special Listing Conditions: **Standard**

Agent [Info](#)



Rina Maya

📞 858-876-7946

📞 800-878-0907

✉ Questions@unitedbrokersinc.net