

Residential For Sale

7,000 Sqft - 16 Calle Popocatepetl, Outside Area
(Inside Ca), California, 22634



Basic Details

Status:	Active
Listing Type:	For Sale
Property Type:	Residential
Property SubType:	Single Family Residence
Price:	\$150,000
Price Per Square Foot:	\$21
Square Footage:	7,000 Sqft
Lot Area:	0.16 Sqft
Year Built:	1960
View:	Mountain(s)
Bedrooms:	3
Bathrooms:	2
Bathrooms (Full):	2
Country:	US
State:	California
County:	Other County
City:	Outside Area (Inside Ca)
Zipcode:	

Features

Association:	0
Senior Community:	0
✓ Common Walls:	2+ Common Walls
Stories:	1
✓ Community Features:	Sidewalks
✓ Parking:	0.00
✓ Lot Features:	Near Public Transit
Entry Level:	1
✓ Laundry:	Outside, In Carport
✓ Room Type:	Living Room, Kitchen, All Bedrooms Up, Entry
✓ Entry Location:	Front Door
Main Level Bathrooms:	2
Main Level Bedrooms:	3
✓ Cooling System:	See remarks
✓ Water Source:	Other
✓ Sewer:	Unknown

22634

Listing ID:	SR24125476
-------------	------------

MLS [Addon](#)

Lot Size Square Feet:	7,000 Sqft
TaxAnnualAmount:	\$0
High School:	Arlington
High School 2:	Arling
Middle Or Junior School:	Miller
High School District:	Other
Levels:	One
Taxes:	\$0
Guest House SqFt:	0 Sqft
Approx Lot SqFt:	0 Sqft
<input checked="" type="checkbox"/> Special Listing Conditions:	Standard

Agent [Info](#)

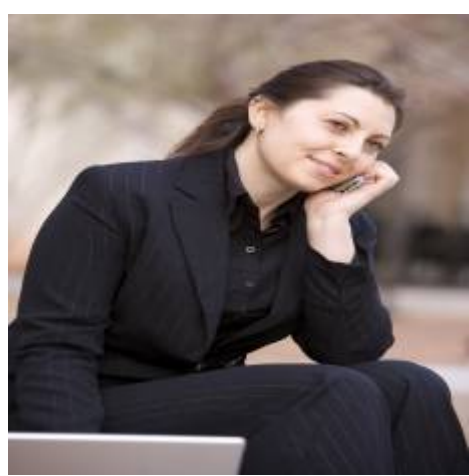

Rina Maya
☎ 858-876-7946
☎ 800-878-0907
✉ Questions@unitedbrokersinc.net