

Manufactured In Park For Sale

1,660 Sqft - 282 Avenida Andorra, Cathedral City, California, 92234

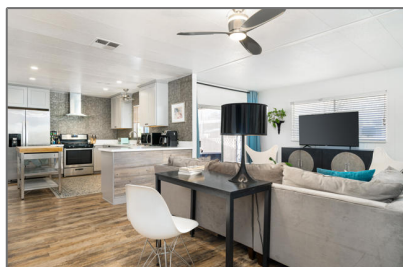

Basic Details

Status:	Active
Listing Type:	For Sale
Property Type:	Manufactured In Park
Price:	\$124,900
Price Per Square Foot:	\$75
Square Footage:	1,660 Sqft
Lot Area:	0.69 Sqft
Year Built:	1977
View:	Mountain(s)
Bedrooms:	2
Bathrooms:	2
Bathrooms (Full):	2
Country:	US
State:	California
County:	Riverside
City:	Cathedral City
Zipcode:	92234
Listing ID:	219117382PS

Features

<input checked="" type="checkbox"/> View:	Mountain(s)
Association:	0
Senior Community:	1
Stories:	1
<input checked="" type="checkbox"/> Community Features:	Golf
<input checked="" type="checkbox"/> Pool:	In ground, Gunite, Community
AttachedGarage :	0
<input checked="" type="checkbox"/> Parking:	0.00
<input checked="" type="checkbox"/> Parking:	Driveway, Attached Carport
Spa:	1
<input checked="" type="checkbox"/> Lot Features:	Back Yard, Planned Unit Development
<input checked="" type="checkbox"/> Security:	Gated community, Card/code access
<input checked="" type="checkbox"/> Patio:	Covered
<input checked="" type="checkbox"/> Room Type:	Family Room
<input checked="" type="checkbox"/> Flooring:	

		Vinyl
✓	Spa Construction:	Community, Heated, In Ground, Gunite
✓	Property Condition:	Updated/remodeled
✓	Heating System:	Central, Forced air
✓	Appliances:	Refrigerator

MLS Addon

Parcel Number: **009726331**

Lot Size Square Feet: **30,000 Sqft**

TaxAnnualAmount: **\$0**

✓ RoomKitchenFeatures: **Kitchen Island**

High School: **Arlington**

High School 2: **Arling**

Middle Or Junior School: **Miller**

✓ EatingArea: **Dining Room, Breakfast Counter / Bar**

Taxes: **\$0**

Guest House SqFt: **0 Sqft**

Approx Lot SqFt: **0 Sqft**

✓ Special Listing Conditions: **Standard**

Agent Info

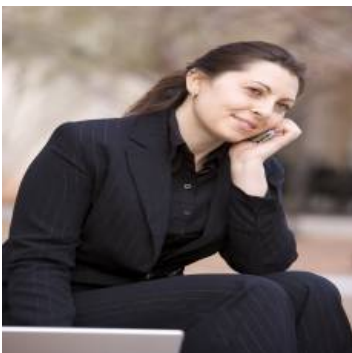

Rina Maya
 ☎ 858-876-7946
 ☎ 800-878-0907
 ✉ Questions@unitedbrokersinc.net

