

Residential For Sale

1,996 Sqft - 1450 GlacierDrive, San Jose,
California, 95118



Basic Details

Status:	Active
Listing Type:	For Sale
Property Type:	Residential
Property SubType:	Single Family Residence
Price:	\$2,100,000
Price Per Square Foot:	\$1,052
Square Footage:	1,996 Sqft
Lot Area:	0.14 Sqft
Year Built:	1964
View:	Mountain(s)
Bedrooms:	4
Bathrooms:	4
Bathrooms (Full):	3
Bathrooms (1/2):	1
Country:	US
State:	California
County:	Santa Clara
City:	San Jose
Zipcode:	95118

Features

Association:	0
✓ Common Walls:	No Common Walls
Stories:	2
AttachedGarage :	1
✓ Parking:	2.00
✓ Fireplace:	Family room
✓ Roofing:	Composition
✓ Foundation Details:	Concrete Perimeter
✓ Heating System:	Central
✓ Cooling System:	Central Air
✓ Water Source:	Public
✓ Sewer:	Public Sewer

Listing ID: **ML81984455**

MLS [Addon](#)

Zoning:	R1-8
Parcel Number:	45135007
Lot Size Square Feet:	5,992
TaxAnnualAmount:	\$0
Garage Spaces:	2
High School:	Pioneer
High School 2:	Pioneer
Middle Or Junior School:	John Muir
Elementary School:	Other
High School District:	San Jose Unified
Taxes:	\$0
Guest House SqFt:	0
Approx Lot SqFt:	0
<input checked="" type="checkbox"/> Special Listing Conditions:	Standard

Virtual Tour [Click Here](#)
URL Unbranded:

Agent [Info](#)

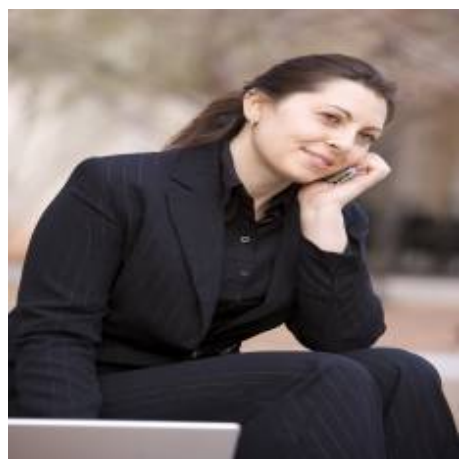

Rina Maya
☎ 858-876-7946
☎ 800-878-0907
✉ Questions@unitedbrokersinc.net

