

# Residential For Sale

2,495 Sqft - 121 AzzuroDrive, Palm Desert, California, 92211

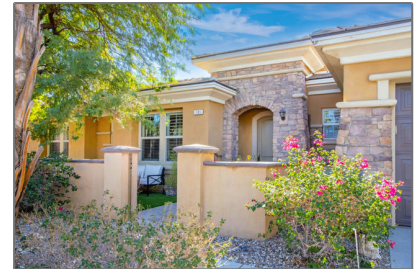

## Basic Details

Status:	<b>Active</b>
Listing Type:	<b>For Sale</b>
Property Type:	<b>Residential</b>
Property SubType:	<b>Single Family Residence</b>
Price:	<b>\$849,000</b>
Price Per Square Foot:	<b>\$340</b>
Square Footage:	<b>2,495 Sqft</b>
Lot Area:	<b>0.24 Sqft</b>
Year Built:	<b>2005</b>
View:	<b>Mountain(s)</b>
Bedrooms:	<b>4</b>
Bathrooms:	<b>4</b>
Bathrooms (Full):	<b>3</b>
Bathrooms (1/2):	<b>1</b>
Country:	<b>US</b>
State:	<b>California</b>
County:	<b>Riverside</b>
City:	<b>Palm Desert</b>
Zipcode:	<b>92211</b>

## Features

<input checked="" type="checkbox"/> View:	<b>Mountain(s)</b>
Association:	<b>1</b>
Senior Community:	<b>0</b>
Stories:	<b>1</b>
<input checked="" type="checkbox"/> Pool:	<b>In ground, Private, Electric Heat, Salt Water</b>
<input checked="" type="checkbox"/> Amenities:	<b>Other</b>
AttachedGarage :	<b>1</b>
<input checked="" type="checkbox"/> Parking:	<b>6.00</b>
<input checked="" type="checkbox"/> Parking:	<b>Driveway, Garage Door Opener</b>
Spa:	<b>0</b>
<input checked="" type="checkbox"/> Fireplace:	<b>Living room, Gas starter</b>
<input checked="" type="checkbox"/> Lot Features:	<b>Back Yard, Front Yard, Sprinkler System, Landscaped, Sprinklers, Drip System, Paved, Planned Unit Development</b>
<input checked="" type="checkbox"/> Fence:	<b>Block</b>
<input checked="" type="checkbox"/> Security:	<b>Gated community</b>

Listing ID: **219118851DA**

✓	Laundry:	Individual Room
✓	Room Type:	Living Room, Walk-in Closet, Entry, Retreat
✓	Roofing:	Tile
✓	Flooring:	Tile
✓	Window Features:	Shutters
✓	Spa Construction:	Heated, In Ground, Private
✓	Property Condition:	Updated/remodeled
✓	Interior Features:	Coffered Ceiling(s), High Ceilings, Open Floorplan, Recessed Lighting, Storage, Tray Ceiling(s)
✓	Heating System:	Central, natural gas, Fireplace(s)
✓	Cooling System:	Central Air
✓	Appliances:	Disposal, Electric Oven, Gas Water Heater, Microwave, Refrigerator, Gas Cooktop, Vented Exhaust Fan, Water Softener

### MLS Addon

Association Fee Frequency: **Monthly**

Parcel Number: **626440044**

Lot Size Square Feet: **10,454 Sqft**

✓ Exclusions: **Personal Items And Furniture.**

Tax Annual Amount: **\$0**

Association Fee: **\$120**

✓ Room Kitchen Features: **Granite Counters, Kitchen Island**

✓ Room Bathroom Features: **Remodeled**

Garage Spaces: **2**

High School: **Arlington**

High School 2: **Arling**

Middle Or Junior School: **Miller**

Levels: **One**

✓ EatingArea: **Dining Room, Breakfast Counter / Bar**

Taxes: **\$0**

Guest House SqFt: **0 Sqft**

Approx Lot SqFt: **0 Sqft**

✓ Special Listing Conditions: **Standard**

## Agent [Info](#)

---



Rina Maya

☎ 858-876-7946

☎ 800-878-0907

✉ [Questions@unitedbrokersinc.net](mailto:Questions@unitedbrokersinc.net)

---