

Residential For Sale

2,112 Sqft - 1133 Crowe Pl, Concord, California, 94518

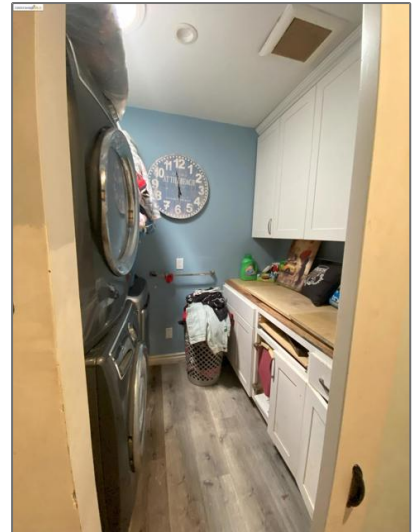

Basic Details

Status:	Active
Listing Type:	For Sale
Property Type:	Residential
Property SubType:	Single Family Residence
Price:	\$840,000
Price Per Square Foot:	\$398
Square Footage:	2,112 Sqft
Lot Area:	0.24 Sqft
Year Built:	1960
View:	Mountain(s)
Bedrooms:	3
Bathrooms:	2
Bathrooms (Full):	2
State:	California
County:	Contra Costa

Features

Association:	0
AttachedGarage :	0
✓ Parking:	0.00
✓ Parking:	Parking Space
✓ Fireplace:	Gas, Dining room
✓ Roofing:	Shingle
✓ Flooring:	Carpet, Vinyl
✓ Heating System:	See remarks
✓ Cooling System:	See remarks
✓ Sewer:	Public Sewer

City: **Concord**

Zipcode: **94518**

Listing ID: **41077216**

MLS [Addon](#)

Parcel Number: **1303900102**

Lot Size Square Feet: **10,454**

TaxAnnualAmount: **\$0**

RoomKitchenFeatures: **Stone Counters**

High School: **Arlington**

High School 2: **Arling**

Middle Or Junior School: **Miller**

Levels: **One**

Taxes: **\$0**

Guest House SqFt: **0**

Approx Lot SqFt: **0**

Agent [Info](#)



Rina Maya

 858-876-7946

 800-878-0907

 Questions@unitedbrokersinc.net
