

Residential For Sale

740 Sqft - 1119 RaintreeCircle, Culver City,
California, 90230

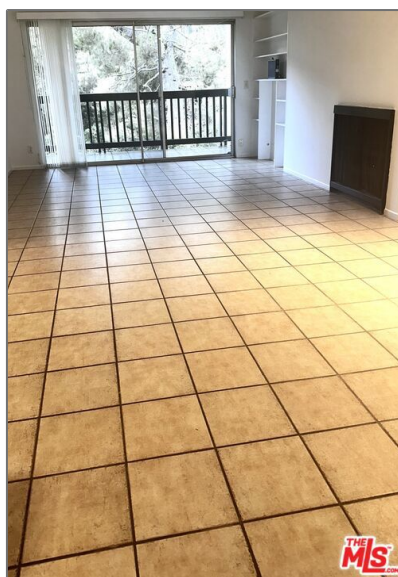
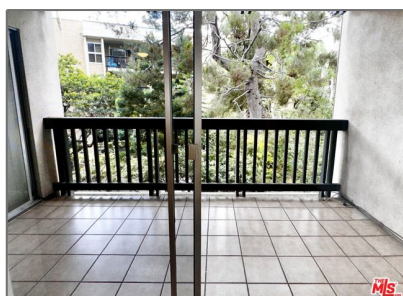

Basic Details

Status:	Active
Listing Type:	For Sale
Property Type:	Residential
Property SubType:	Condominium
Price:	\$515,000
Price Per Square Foot:	\$696
Square Footage:	740 Sqft
Lot Area:	6.82 Sqft
Year Built:	1972
View:	Mountain(s)
Bedrooms:	1
Bathrooms:	1
Bathrooms (Full):	1
Country:	US

Features

Association:	1
Senior Community:	0
Stories:	3
<input checked="" type="checkbox"/> Pool:	Heated, Association
<input checked="" type="checkbox"/> Amenities:	Pool, Spa/hot Tub, Clubhouse, Cable Tv, Recreation Room, Pet Rules, Controlled Access, Security, Water, Gas, Lake Or Pond
<input checked="" type="checkbox"/> Parking:	2.00
<input checked="" type="checkbox"/> Parking:	Guest, Parking Space, Assigned, Community Structure
Spa:	1
<input checked="" type="checkbox"/> Fireplace:	Decorative, Gas, Living room
<input checked="" type="checkbox"/> Security:	Card/code access, Gated with guard

State:	California
County:	Los Angeles
City:	Culver City
Zipcode:	90230
Listing ID:	24439857

Entry Level:	1
✓ Laundry:	Individual Room, Community
✓ Room Type:	Walk-in Closet
✓ Flooring:	Carpet, Tile
✓ Entry Location:	Foyer
✓ Spa Construction:	Association
✓ Heating System:	Central
✓ Cooling System:	Central Air
✓ Appliances:	Dishwasher, Microwave, Refrigerator

MLS Addon

Association Fee Frequency:	Monthly
Zoning:	CCPD*
Parcel Number:	4296005070
Lot Size Square Feet:	296,957
Tax Annual Amount:	\$0
Association Fee 2:	\$47
Association Fee:	\$511
Association Fee 2 Frequency:	Monthly
✓ Room Kitchen Features:	Kitchen Open To Family Room
High School:	Arlington
High School 2:	Arling
Middle Or Junior School:	Miller
Levels:	One
Taxes:	\$0

Guest House SqFt: **0**

Approx Lot SqFt: **0**

Special Listing Conditions: **Standard**

Agent [Info](#)



Rina Maya

 858-876-7946

 800-878-0907

 Questions@unitedbrokersinc.net
