

# Residential For Sale

2,093 Sqft - 2945 Greenwich Road, Glendale,  
California, 91206

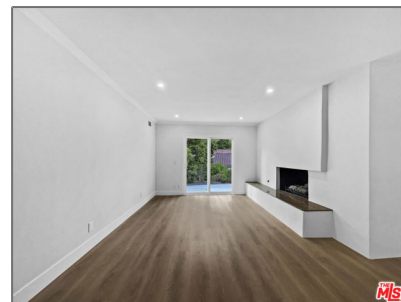
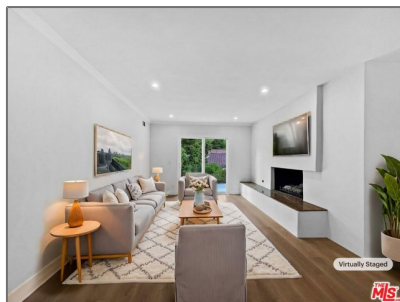

## Basic Details

Status: **Active**

Listing Type: **For Sale**

Property Type: **Residential**

Property SubType: **Single Family Residence**

Price: **\$1,500,000**

Price Per Square Foot: **\$717**

Square Footage: **2,093 Sqft**

Lot Area: **0.22 Sqft**

Year Built: **1961**

View: **Mountain(s)**

Bedrooms: **3**

Bathrooms: **2**

Bathrooms (Full): **2**

Country: **US**

State: **California**

County: **Los Angeles**

City: **Glendale**

Zipcode: **91206**

## Features

Association: **0**

Senior Community: **0**

Common Walls: **No Common Walls**

Stories: **1**

Attached Garage: **1**

Parking: **2.00**

Spa: **0**

Fireplace: **Gas**

Laundry: **See Remarks**

Room Type: **Primary Bathroom**

Flooring: **Tile, Laminate**

Heating System: **natural gas**

Listing ID: **24343317**

## MLS [Addon](#)

Zoning: **GLR1R\***

Parcel Number: **5660023010**

Lot Size Square Feet: **9,752**

Lot Size Dimensions: **92x106**

TaxAnnualAmount: **\$0**

RoomKitchenFeatures: **Granite Counters**

High School: **Arlington**

High School 2: **Arling**

Middle Or Junior School: **Miller**

Levels: **One**

Taxes: **\$0**

Guest House SqFt: **0**

Approx Lot SqFt: **0**

Special Listing Conditions: **Standard**

## Agent [Info](#)



Rina Maya

 858-876-7946

 800-878-0907

 [Questions@unitedbrokersinc.net](mailto:Questions@unitedbrokersinc.net)

