

# Land For Sale

- 11936 CentralAvenue, Los Angeles, California, 90059

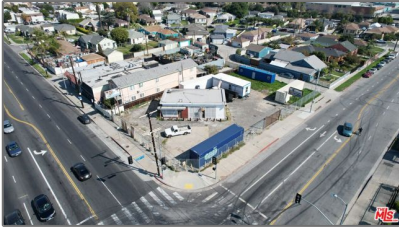

## Basic [Details](#)

Status: **Active**

Listing Type: **For Sale**

Property Type: **Land**

Property SubType: **Single Family Residence**

Price: **\$1,800,000**

Price Per Square Foot: **\$118**

Lot Area: **0.35 Sqft**

View: **Mountain(s)**

Bathrooms: **2**

Country: **US**

State: **California**

County: **Los Angeles**

City: **Los Angeles**

Zipcode: **90059**

Listing ID: **24458841**

## Features

View: **City Lights**

Association: **0**

Senior Community: **0**

Common Walls: **No Common Walls**

Stories: **1**

AttachedGarage : **1**

Spa: **1**

Laundry: **In Garage**

Flooring: **Wood, Carpet, Tile**

Window Features: **Garden Window(s)**

Spa Construction: **In Ground**

Foundation Details: **Concrete Perimeter**

Appliances: **Dishwasher, Disposal, Microwave, Self Cleaning Oven**

## MLS [Addon](#)

Zoning: **LAC2**

Parcel Number: **6148014018**

Lot Size Square Feet: **15,272 Sqft**

TaxAnnualAmount: **\$0**

TaxYear: **0**

High School: **Arlington**

High School 2: **Arling**

Middle Or Junior School: **Miller**

High School District: **San Jose Unified**

EatingArea: **Breakfast Nook**

Taxes: **\$0**

Guest House SqFt: **0 Sqft**

Approx Lot SqFt: **0 Sqft**

Special Listing Conditions: **Standard**

## Agent [Info](#)

---



Rina Maya

 858-876-7946

 800-878-0907

 [Questions@unitedbrokersinc.net](mailto:Questions@unitedbrokersinc.net)

---