

# Land For Sale

- 715 NorthsideRoad, Lucerne Valley, California, 92356

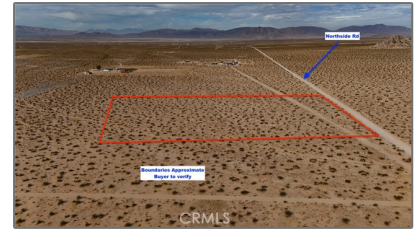

## Basic Details

Status: **Active**

Listing Type: **For Sale**

Property Type: **Land**

Property SubType: **Single Family Residence**

Price: **\$16,000**

Price Per Square Foot: **\$0**

Lot Area: **5 Sqft**

View: **Mountain(s)**

Bathrooms: **2**

Country: **US**

State: **California**

County: **San Bernardino**

City: **Lucerne Valley**

Zipcode: **92356**

Listing ID: **HD24224880**

## Features

View: **Mountain(s), Desert**

Association: **0**

Senior Community: **0**

Stories: **1**

Community Features: **Rural**

Amenities: **Pool, Spa/hot Tub, Water, Insurance**

AttachedGarage : **1**

Parking: **Attached Carport**

Spa: **1**

Lot Features: **Horse Property, Desert Back, Desert Front**

Entry Level: **1**

Laundry: **Individual Room, Inside, Dryer Included, Washer Included**

Flooring: **Carpet, Tile**

Spa Construction: **Community**

Interior Features: **High Ceilings, Cathedral Ceiling(s), Ceiling Fan(s)**

Appliances: **Dishwasher, Disposal,**

MLS [Addon](#)

---

Zoning: **LV/RL-5**

Parcel Number: **0452172450000**

Lot Size Square Feet: **217,800 Sqft**

TaxAnnualAmount: **\$0**

TaxYear: **0**

✓ RoomKitchenFeatures: **Kitchen Island, Remodeled Kitchen**

✓ RoomBathroomFeatures: **Remodeled**

High School: **Arlington**

High School 2: **Arling**

Middle Or Junior School: **Miller**

Levels: **One**

✓ EatingArea: **Dining Room, Breakfast Counter / Bar**

Taxes: **\$0**

Guest House SqFt: **0 Sqft**

Approx Lot SqFt: **0 Sqft**

✓ Special Listing Conditions: **Standard**

---

[Agent Info](#)

Rina Maya

☎ 858-876-7946

☎ 800-878-0907

✉ [Questions@unitedbrokersinc.net](mailto:Questions@unitedbrokersinc.net)

