

Residential For Sale

1,534 Sqft - 10201 Mason Avenue, Chatsworth,
California, 91311

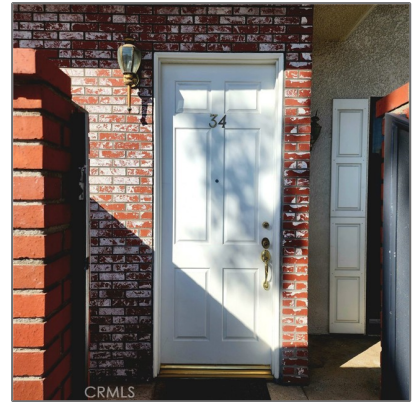

Basic Details

Status:	Active
Listing Type:	For Sale
Property Type:	Residential
Property SubType:	Townhouse
Price:	\$649,000
Price Per Square Foot:	\$423
Square Footage:	1,534 Sqft
Lot Area:	7.62 Sqft
Year Built:	1980
View:	Mountain(s)
Bedrooms:	2
Bathrooms:	3
Bathrooms (Full):	1
Bathrooms (1/2):	1
Bathrooms (3/4):	1
Country:	US
State:	California

Features

Association:	1
Senior Community:	0
<input checked="" type="checkbox"/> Common Walls:	2+ Common Walls
Stories:	3
<input checked="" type="checkbox"/> Community Features:	Sidewalks, Street Lights, Storm Drains
<input checked="" type="checkbox"/> Pool:	Association
<input checked="" type="checkbox"/> Amenities:	Pool, Spa/hot Tub, Clubhouse, Cable Tv, Sauna, Trash, Water, Insurance, Earthquake Insurance
Attached Garage:	1
<input checked="" type="checkbox"/> Parking:	2.00
<input checked="" type="checkbox"/> Parking:	Garage, Garage Faces Rear
Spa:	1
<input checked="" type="checkbox"/> Fireplace:	Gas, Living room
<input checked="" type="checkbox"/> Fence:	Stucco wall

County:	Los Angeles
City:	Chatsworth
Zipcode:	91311
Listing ID:	WS24209121

✓	Patio:	Patio, Enclosed
✓	Inclusions:	Washer And Dryer
Entry Level:		1
✓	Laundry:	Dryer Included, Washer Included
✓	Room Type:	Living Room, Walk-in Closet, Kitchen, All Bedrooms Up
✓	Flooring:	Wood, Carpet, Tile
✓	Window Features:	Double Pane Windows, Blinds
✓	Entry Location:	Street
✓	Spa Construction:	Association
✓	Property Condition:	Turnkey
✓	Interior Features:	High Ceilings, Pantry, Recessed Lighting, Ceiling Fan(s), Tile Counters

Main Level Bathrooms: **1**

Main Level Bedrooms: **3**

✓	Heating System:	Central, Fireplace(s)
✓	Cooling System:	Central Air
✓	Utilities:	Water Connected, Electricity Connected, Natural Gas Connected, Phone Connected, Cable Connected, Sewer Available
✓	Water Source:	Public
✓	Sewer:	Public Sewer
✓	Appliances:	Dishwasher, Gas Range, Microwave

Association Fee Frequency:	Monthly
Zoning:	LARD2
Parcel Number:	2741025073
Lot Size Square Feet:	331,997
Tax Annual Amount:	\$0
Association Fee:	\$575
<input checked="" type="checkbox"/> Room Bathroom Features:	Shower, Bathtub, Shower In Tub, Jetted Tub
Garage Spaces:	2
High School:	Arlington
High School 2:	Arling
Middle Or Junior School:	Miller
High School District:	Los Angeles Unified
Levels:	Three Or More
<input checked="" type="checkbox"/> Eating Area:	Dining Room, Breakfast Nook
Taxes:	\$0
Guest House SqFt:	0
Approx Lot SqFt:	0
<input checked="" type="checkbox"/> Special Listing Conditions:	Standard

Agent [Info](#)

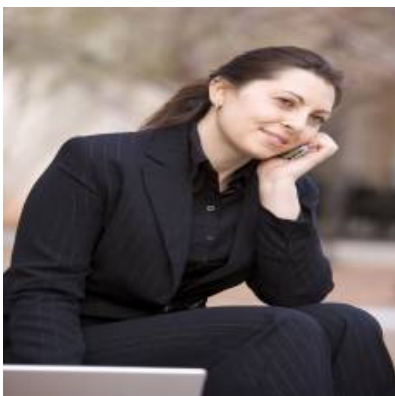

Rina Maya

858-876-7946

800-878-0907

Questions@unitedbrokersinc.net

