

Residential For Sale

875 Sqft - 575 QuailDrive, Lake Elsinore,
California, 92530

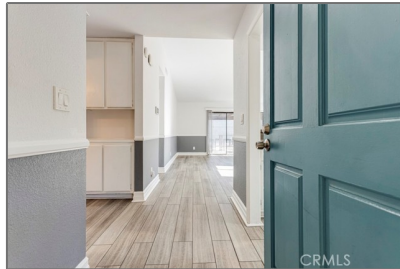

Basic Details

Status:	Active
Listing Type:	For Sale
Property Type:	Residential
Property SubType:	Single Family Residence
Price:	\$350,000
Price Per Square Foot:	\$400
Square Footage:	875 Sqft
Lot Area:	0.10 Sqft
Year Built:	1984
View:	Mountain(s)
Bedrooms:	2
Bathrooms:	1
Bathrooms (Full):	1
Country:	US
State:	California
County:	Riverside
City:	Lake Elsinore
Zipcode:	92530

Features

Association:	0
Senior Community:	0
<input checked="" type="checkbox"/> Common Walls:	1 Common Wall
Stories:	1
<input checked="" type="checkbox"/> Community Features:	Sidewalks, Street Lights, Hiking, Park, Foothills, Fishing, Lake
AttachedGarage :	1
<input checked="" type="checkbox"/> Parking:	3.00
<input checked="" type="checkbox"/> Parking:	Driveway, Garage - Single Door, Garage Door Opener, Garage Faces Front
Spa:	0
<input checked="" type="checkbox"/> Fireplace:	See through, Living room, Gas starter, Wood Burning
<input checked="" type="checkbox"/> Lot Features:	Back Yard, Front Yard, Park Nearby, 0-1 Unit/acre, Lawn
<input checked="" type="checkbox"/> Fence:	Wrought iron
<input checked="" type="checkbox"/> Security:	Smoke Detector(s)
<input checked="" type="checkbox"/> Patio:	Patio Open

✓ Water front Features:

Fishing In Community

Listing ID:

PW24224670

Entry Level:

1

✓ Laundry:	In Garage, Dryer Included, Washer Included
✓ Room Type:	Living Room, Kitchen, All Bedrooms Down, Utility Room
✓ Flooring:	Laminate
✓ Window Features:	Blinds, Insulated Windows
✓ Entry Location:	Right Side
✓ Foundation Details:	Permanent, Brick/mortar
✓ Exterior Features:	Awning(s)
✓ Interior Features:	Built-in Features, Open Floorplan, Pantry, Cathedral Ceiling(s), Ceiling Fan(s), Bar, Dry Bar, Laminate Counters

Main Level

1

Bathrooms:

Main Level

2

Bedrooms:

✓ Heating System:	Fireplace(s)
✓ Cooling System:	Central Air
✓ Water Source:	Public
✓ Sewer:	Unknown
✓ Appliances:	Dishwasher, Built-in Range, Gas Range, Microwave, Refrigerator, Water Heater
✓ Accessibility Features:	Doors - Swing In, Parking, 2+ Access Exits, 32 Inch Or More Wide Doors

MLS [Addon](#)

Parcel Number:

379382029

Lot Size Square

4,356 Sqft

Feet:

Tax Annual Amount: **\$0**

✓ Room Kitchen Features: **Kitchen Open To Family Room, Laminate Counters**

✓ Room Bathroom Features: **Bathtub, Exhaust Fan(s), Shower In Tub, Vanity Area, Hollywood Bathroom (jack&jill), Corian Counters, Laminate Counters**

Garage Spaces: **2**

High School: **Arlington**

High School 2: **Arling**

Middle Or Junior School: **Miller**

High School District: **Lake Elsinore Unified**

Levels: **One**

✓ Eating Area: **Breakfast Counter / Bar, In Living Room**

Taxes: **\$0**

Guest House SqFt: **0 Sqft**

Approx Lot SqFt: **0 Sqft**

✓ Special Listing Conditions: **Standard**

Agent [Info](#)



Rina Maya

☎ 858-876-7946

☎ 800-878-0907

✉ Questions@unitedbrokersinc.net

