

Residential For Sale

1,200 Sqft - 6039 Encelia, 29 Palms, California, 92277

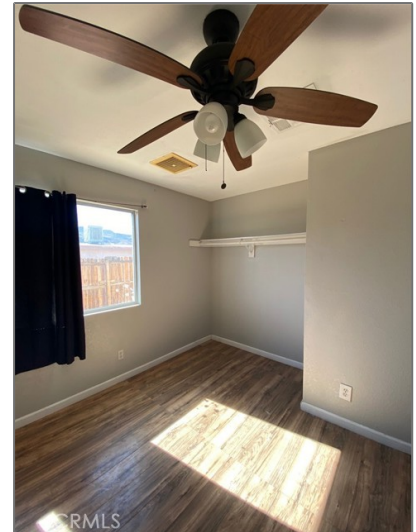

Basic Details

Status:	Active
Listing Type:	For Sale
Property Type:	Residential
Property SubType:	Single Family Residence
Price:	\$280,000
Price Per Square Foot:	\$233
Square Footage:	1,200 Sqft
Lot Area:	0.23 Sqft
Year Built:	1990
View:	Mountain(s)
Bedrooms:	3
Bathrooms:	2
Bathrooms (Full):	2
Country:	US
State:	California

Features

✓ View:	Desert
Association:	0
Senior Community:	0
✓ Common Walls:	No Common Walls
Stories:	1
✓ Community Features:	Foothills
AttachedGarage :	1
✓ Parking:	2.00
✓ Fireplace:	Family room
✓ Lot Features:	0-1 Unit/acre
Entry Level:	1
✓ Laundry:	Individual Room
✓ Room Type:	All Bedrooms Down
✓ Entry Location:	

County:	San Bernardino		Front
City:	29 Palms	Main Level	2
Zipcode:	92277	Bathrooms:	
Listing ID:	CV24226398	Main Level	3
		Bedrooms:	
		✓ Cooling System:	Evaporative Cooling
		✓ Water Source:	Public
		✓ Sewer:	Public Sewer

MLS [Addon](#)

Parcel Number:	0615152230000
Lot Size Square Feet:	10,220
TaxAnnualAmount:	\$0
Garage Spaces:	2
High School:	Arlington
High School 2:	Arling
Middle Or Junior School:	Miller
High School District:	ABC Unified
Levels:	One
Taxes:	\$0
Guest House SqFt:	0
Approx Lot SqFt:	0
✓ Special Listing Conditions:	Standard

Agent [Info](#)



Rina Maya

☎ 858-876-7946

☎ 800-878-0907

✉ Questions@unitedbrokersinc.net
