

Land For Sale

- 0 APN 8658016026, Glendora, California, 91741

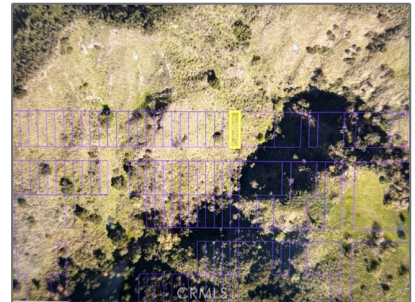

Basic Details

Status: **Active**

Listing Type: **For Sale**

Property Type: **Land**

Property SubType: **Single Family Residence**

Price: **\$15,000**

Price Per Square Foot: **\$6**

Lot Area: **0.06 Sqft**

View: **Mountain(s)**

Bathrooms: **1**

Country: **US**

State: **California**

County: **Los Angeles**

City: **Glendora**

Zipcode: **91741**

Listing ID: **IV24226697**

Features

Association: **0**

Senior Community: **0**

✓ Common Walls: **2+ Common Walls**

Stories: **2**

✓ Community Features: **Valley**

✓ Parking: **Assigned**

Spa: **0**

✓ Lot Features: **0-1 Unit/acre, Greenbelt**

Entry Level: **2**

✓ Laundry: **Individual Room, Community**

✓ Flooring: **Carpet, Laminate**

✓ Entry Location: **Left Side**

Main Level Bathrooms: **1**

Main Level Bedrooms: **1**

✓ Appliances: **Dishwasher, Disposal, Refrigerator, Gas Oven, Gas Cooktop**

MLS [Addon](#)

| | |
|--|---|
| Zoning: | GDRHR |
| Parcel Number: | 8658016026 |
| Lot Size Square Feet: | 2,547 Sqft |
| TaxAnnualAmount: | \$0 |
| TaxYear: | 0 |
| <input checked="" type="checkbox"/> RoomKitchenFeatures: | Kitchen Open To Family Room |

| | |
|---|---------------------------|
| High School: | Arlington |
| High School 2: | Arling |
| Middle Or Junior School: | Miller |
| High School District: | Capistrano Unified |
| Levels: | One |
| Taxes: | \$0 |
| Guest House SqFt: | 0 Sqft |
| Approx Lot SqFt: | 0 Sqft |
| <input checked="" type="checkbox"/> Special Listing Conditions: | Standard |

Agent [Info](#)

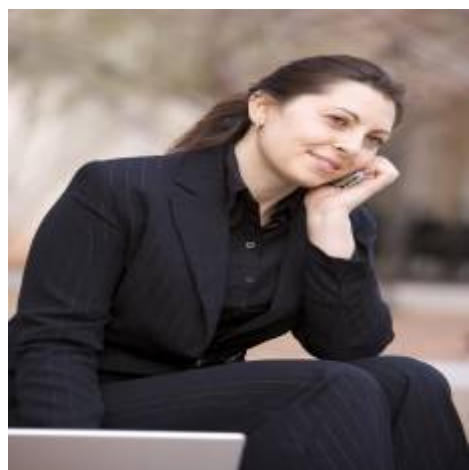

Rina Maya
 858-876-7946
 800-878-0907
 Questions@unitedbrokersinc.net
