

Residential For Sale

2,007 Sqft - 465 Solano Road, Pinon Hills, California, 92372



Basic Details

| | |
|------------------------|--------------------------------|
| Status: | Active |
| Listing Type: | For Sale |
| Property Type: | Residential |
| Property SubType: | Single Family Residence |
| Price: | \$550,000 |
| Price Per Square Foot: | \$274 |
| Square Footage: | 2,007 Sqft |
| Lot Area: | 4.16 Sqft |
| Year Built: | 2022 |
| View: | Mountain(s) |
| Bedrooms: | 4 |
| Bathrooms: | 2 |
| Bathrooms (Full): | 2 |
| Country: | US |
| State: | California |
| County: | San Bernardino |
| City: | Pinon Hills |
| Zipcode: | 92372 |

Features

| | |
|---|----------------------------|
| <input checked="" type="checkbox"/> View: | Mountain(s), Desert |
| Association: | 0 |
| Senior Community: | 0 |
| <input checked="" type="checkbox"/> Common Walls: | No Common Walls |
| Stories: | 1 |
| <input checked="" type="checkbox"/> Community Features: | Rural |
| Attached Garage: | 1 |
| <input checked="" type="checkbox"/> Parking: | 6.00 |
| <input checked="" type="checkbox"/> Fireplace: | Living room |
| <input checked="" type="checkbox"/> Lot Features: | 0-1 Unit/acre |
| Entry Level: | 1 |
| <input checked="" type="checkbox"/> Laundry: | Inside |
| <input checked="" type="checkbox"/> Room Type: | All Bedrooms Down |
| <input checked="" type="checkbox"/> Entry Location | |
| Main Level Bathrooms: | 2 |
| Main Level Bedrooms: | 4 |

| | | | |
|-------------|-------------------|-------------------|---------------------|
| Listing ID: | HD24226552 | ✓ Heating System: | Central |
| | | ✓ Cooling System: | Central Air |
| | | ✓ Water Source: | Public |
| | | ✓ Sewer: | Conventional Septic |

MLS [Addon](#)

| | |
|-------------------------------|-------------------------------|
| Parcel Number: | 3068171200000 |
| Lot Size Square Feet: | 181,210 |
| Tax Annual Amount: | \$0 |
| Garage Spaces: | 2 |
| High School: | Arlington |
| High School 2: | Arling |
| Middle Or Junior School: | Miller |
| High School District: | Snowline Joint Unified |
| Levels: | One |
| Taxes: | \$0 |
| Guest House SqFt: | 0 |
| Approx Lot SqFt: | 0 |
| ✓ Special Listing Conditions: | Standard |

Agent [Info](#)

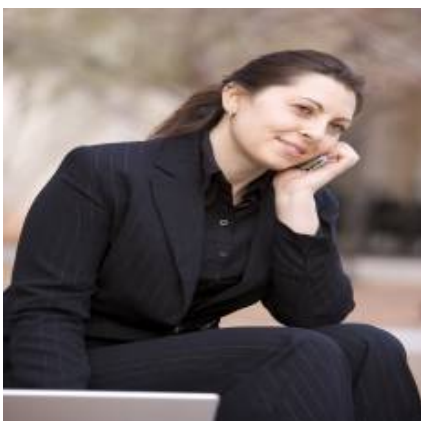

Rina Maya
 ☎ 858-876-7946
 ☎ 800-878-0907
 ✉ Questions@unitedbrokersinc.net

