

Land For Sale

- 0 CorlingtonRoad, Glendale, California, 91206

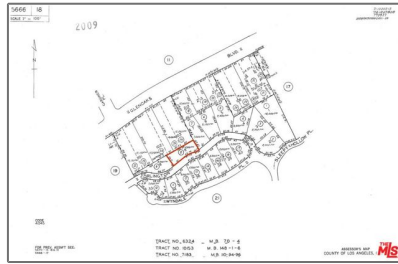

Basic Details

Status: **Active**

Listing Type: **For Sale**

Property Type: **Land**

Property SubType: **Single Family Residence**

Price: **\$35,000**

Price Per Square Foot: **\$6**

Lot Area: **0.15 Sqft**

View: **Mountain(s)**

Country: **US**

State: **California**

County: **Los Angeles**

City: **Glendale**

Zipcode: **91206**

Listing ID: **24460389**

MLS Addon

Zoning: **GLR1YY**

Parcel Number: **5666018008**

Lot Size Square Feet: **6,350**

Features

View: **Hills, Trees/woods**

Association: **0**

Senior Community: **0**

TaxAnnualAmount:	\$0
TaxYear:	0
Taxes:	\$0
Guest House SqFt:	0
Approx Lot SqFt:	0
<input checked="" type="checkbox"/> Special Listing Conditions:	Standard

Agent [Info](#)



Rina Maya

 858-876-7946

 800-878-0907

 Questions@unitedbrokersinc.net
