

# Land For Sale

- 3011 Mandeville Canyon Road, Los Angeles, California, 90049

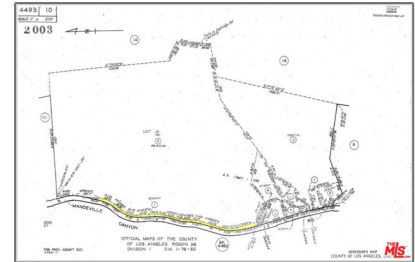
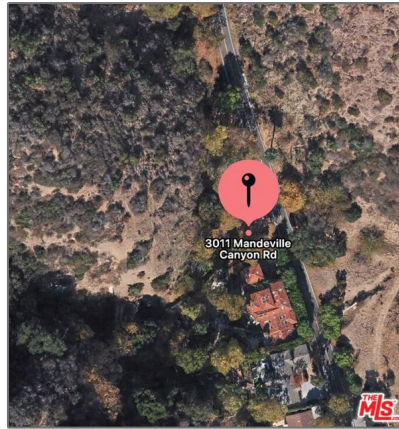

## Basic Details

Status:	<b>Active</b>
Listing Type:	<b>For Sale</b>
Property Type:	<b>Land</b>
Property SubType:	<b>Single Family Residence</b>
Price:	<b>\$75,000</b>
Price Per Square Foot:	<b>\$3</b>
Lot Area:	<b>0.66 Sqft</b>
View:	<b>Mountain(s)</b>
Country:	<b>US</b>
State:	<b>California</b>
County:	<b>Los Angeles</b>
City:	<b>Los Angeles</b>
Zipcode:	<b>90049</b>
Listing ID:	<b>24463623</b>

## Features

<input checked="" type="checkbox"/> View:	<b>Canyon</b>
Association:	<b>0</b>
Senior Community:	<b>0</b>

## MLS Addon

Zoning:	<b>LARE40</b>
---------	---------------

Parcel Number:	<b>4493010001</b>
Lot Size Square Feet:	<b>28,660</b>
TaxAnnualAmount:	<b>\$0</b>
TaxYear:	<b>0</b>
Taxes:	<b>\$0</b>
Guest House SqFt:	<b>0</b>
Approx Lot SqFt:	<b>0</b>
<input checked="" type="checkbox"/> Special Listing Conditions:	<a href="#">Standard</a>

---

## Agent [Info](#)



Rina Maya

📞 858-876-7946

📞 800-878-0907

✉️ [Questions@unitedbrokersinc.net](mailto:Questions@unitedbrokersinc.net)

---