

Residential Rent For Rent

2,501 Sqft - 10045 Reevesbury Drive, Beverly Hills, California, 90210

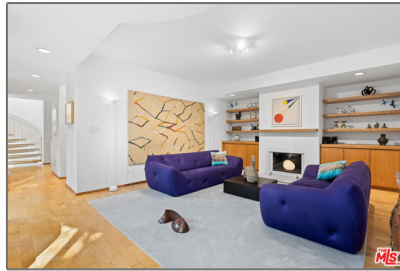

Basic Details

Status:	Active
Listing Type:	For Rent
Property Type:	Residential Rent
Property SubType:	Single Family Residence
Price:	\$6,900
Price Per Square Foot:	\$3
Square Footage:	2,501 Sqft
Lot Area:	0.21 Sqft
Year Built:	1989
View:	Mountain(s)
Bedrooms:	3
Bathrooms:	3
Bathrooms (Full):	2
Bathrooms (1/2):	1
Country:	US
State:	California
County:	Los Angeles
City:	Beverly Hills
Zipcode:	90210

Features

<input checked="" type="checkbox"/> View:	Trees/woods
Association:	0
Senior Community:	0
<input checked="" type="checkbox"/> Common Walls:	No Common Walls
Stories:	3
<input checked="" type="checkbox"/> Pet Policy:	Call
AttachedGarage :	1
<input checked="" type="checkbox"/> Parking:	2.00
Spa:	1
<input checked="" type="checkbox"/> Fireplace:	Living room
<input checked="" type="checkbox"/> Furnished:	Unfurnished
<input checked="" type="checkbox"/> Laundry:	Dryer Included, Washer Included
<input checked="" type="checkbox"/> Room Type:	Living Room, Den, Primary Bathroom
<input checked="" type="checkbox"/> Flooring:	Wood, Carpet, Tile
<input checked="" type="checkbox"/> Property Condition:	Updated/remodeled
<input checked="" type="checkbox"/> Heating System:	Central

Listing ID: **24463301**

✓ Cooling System:

Central Air

✓ Appliances:

Dishwasher,
Refrigerator, Gas
Cooktop

MLS Addon

Zoning: **LARE15**

Parcel Number: **4383025016**

Lot Size Square Feet: **9,041 Sqft**

TaxAnnualAmount: **\$0**

High School: **Arlington**

High School 2: **Arling**

Middle Or Junior School: **Miller**

Levels: **Multi/Split**

✓ EatingArea: **Dining Room**

Lease Term : **12 Months**

Taxes: **\$0**

Guest House SqFt: **0 Sqft**

Approx Lot SqFt: **0 Sqft**

Agent Info



Rina Maya

☎ 858-876-7946

☎ 800-878-0907

✉ Questions@unitedbrokersinc.net
