

Residential For Sale

1,580 Sqft - 62072 Valley View Circle, Joshua Tree, California, 92252



Basic Details

Status:	Active
Listing Type:	For Sale
Property Type:	Residential
Property SubType:	Single Family Residence
Price:	\$499,000
Price Per Square Foot:	\$316
Square Footage:	1,580 Sqft
Lot Area:	0.15 Sqft
Year Built:	2020
View:	Mountain(s)
Bedrooms:	3
Bathrooms:	3
Bathrooms (Full):	3
Country:	US
State:	California

Features

<input checked="" type="checkbox"/> View:	Mountain(s), Hills, Desert
Association:	0
Senior Community:	0
Stories:	1
AttachedGarage :	0
<input checked="" type="checkbox"/> Parking:	20.00
<input checked="" type="checkbox"/> Parking:	Driveway, Side By Side, Oversized
Spa:	0
<input checked="" type="checkbox"/> Lot Features:	Rectangular Lot, Paved, Near Public Transit, Utilities - Overhead
<input checked="" type="checkbox"/> Fence:	Partial, Privacy
<input checked="" type="checkbox"/> Room Type:	Guest/maid's Quarters
<input checked="" type="checkbox"/> Flooring:	Stone
<input checked="" type="checkbox"/> Property Condition:	

County:	San Bernardino
City:	Joshua Tree
Zipcode:	92252
Listing ID:	219119920PS

✓ Interior Features:

Updated/remodeled

Beamed Ceilings

✓ Heating System:

Forced air, electric

✓ Appliances:

Refrigerator, Electric Cooktop

MLS [Addon](#)

Parcel Number: **0603132090000**

Lot Size Square Feet: **6,604 Sqft**

TaxAnnualAmount: **\$0**

High School: **Arlington**

High School 2: **Arling**

Middle Or Junior School: **Miller**

Taxes: **\$0**

✓ OtherStructures: [Guest House](#)

Guest House SqFt: **0 Sqft**

Approx Lot SqFt: **0 Sqft**

✓ Special Listing Conditions: [Standard](#)

Agent [Info](#)

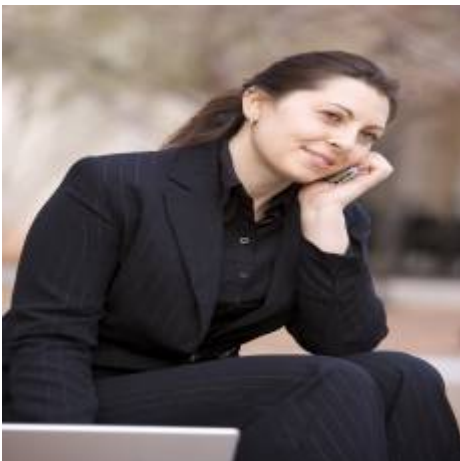

Rina Maya

☎ 858-876-7946

☎ 800-878-0907

✉ Questions@unitedbrokersinc.net

