

Residential For Sale

1,160 Sqft - 78442 WinsfordCircle, Palm Desert, California, 92211

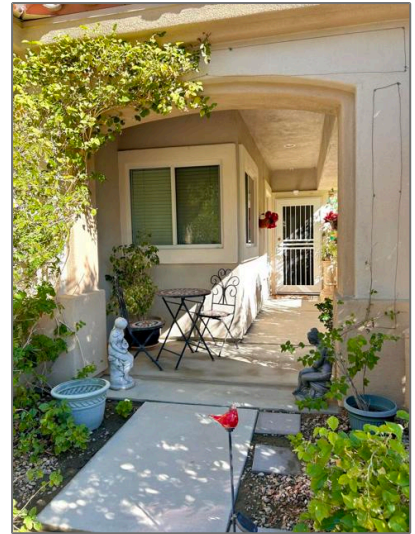

Basic Details

Status:	Active
Listing Type:	For Sale
Property Type:	Residential
Property SubType:	Single Family Residence
Price:	\$429,000
Price Per Square Foot:	\$370
Square Footage:	1,160 Sqft
Lot Area:	0.10 Sqft
Year Built:	2002
View:	Mountain(s)
Bedrooms:	2
Bathrooms:	2
Bathrooms (Full):	2
Country:	US
State:	California

Features

<input checked="" type="checkbox"/> View:	Mountain(s)
Association:	1
Senior Community:	1
Stories:	1
<input checked="" type="checkbox"/> Community Features:	Golf
<input checked="" type="checkbox"/> Amenities:	Tennis Court(s), Clubhouse, Bocce Ball Court, Gym/ex Room, Card Room, Billiard Room, Banquet Facilities, Golf Course, Lake Or Pond
AttachedGarage :	1
<input checked="" type="checkbox"/> Parking:	2.00
<input checked="" type="checkbox"/> Parking:	Driveway, Garage Door Opener
Spa:	0
<input checked="" type="checkbox"/> Lot Features:	Sprinkler System,

County:	Riverside		Planned Unit Development
City:	Palm Desert	✓ Fence:	Block
Zipcode:	92211	✓ Security:	Gated community, 24 hour security
Listing ID:	219119941DA	✓ Patio:	Covered
		✓ Electric:	220 Volts In Garage
		✓ Inclusions:	Potted Plants On The Side Yard
		✓ Laundry:	In Garage
		✓ Room Type:	Living Room, Walk-in Closet, Primary Suite
		✓ Roofing:	Clay
		✓ Flooring:	Carpet, Tile
		✓ Window Features:	Blinds
		✓ Foundation Details:	Block
		✓ Heating System:	Forced air, natural gas
		✓ Cooling System:	Central Air
		✓ Appliances:	Dishwasher, Gas Range, Gas Water Heater, Microwave

MLS Addon

Association Fee Frequency:	Monthly
Parcel Number:	748400050
Lot Size Square Feet:	4,356
Tax Annual Amount:	\$0
Association Fee:	\$430
✓ Room Kitchen Features:	Tile Counters
Garage Spaces:	2

High School: **Arlington**

High School 2: **Arling**

Middle Or Junior School: **Miller**

EatingArea: **Breakfast Nook**

Taxes: **\$0**

Guest House SqFt: **0**

Approx Lot SqFt: **0**

Special Listing Conditions: **Standard**

Agent [Info](#)



Rina Maya

858-876-7946

800-878-0907

Questions@unitedbrokersinc.net
