

Residential For Sale

1,019 Sqft - 8566 Atlas View Drive, Santee,
California, 92071



Basic [Details](#)

Status: **Active**

Listing Type: **For Sale**

Property Type: **Residential**

Property SubType: **Single Family Residence**

Price: **\$585,000**

Price Per Square Foot: **\$574**

Square Footage: **1,019 Sqft**

Lot Area: **0.49 Sqft**

Year Built: **1977**

View: **Mountain(s)**

Bedrooms: **3**

Bathrooms: **2**

Bathrooms (Full): **2**

State: **California**

County: **San Diego**

City: **Santee**

Zipcode: **92071**

Listing ID: **PTP2404272**

Features

Association: **0**

Senior Community: **0**

Common Walls: **End Unit**

Stories: **1**

Community Features: **Suburban**

AttachedGarage : **1**

Parking: **2.00**

Spa: **0**

Lot Features: **0-1 Unit/acre**

Entry Level: **1**

Laundry: **Gas & Electric Dryer Hookup**

Room Type: **Primary Bathroom, Primary Bedroom**

Entry Location: **Front**

Sewer: **Public Sewer**

MLS [Addon](#)

Zoning:	R-1
Parcel Number:	3842012100
Lot Size Square Feet:	21,344.40 Sqft
Tax Annual Amount:	\$0
Garage Spaces:	2
High School:	Arlington
High School 2:	Arling
Middle Or Junior School:	Miller
High School District:	Santee
Levels:	One
Taxes:	\$0
Guest House SqFt:	0 Sqft
Approx Lot SqFt:	0 Sqft

Special Listing Conditions:
 Hud Owned

Virtual Tour [Click Here](#)
 URL Unbranded:

Agent [Info](#)

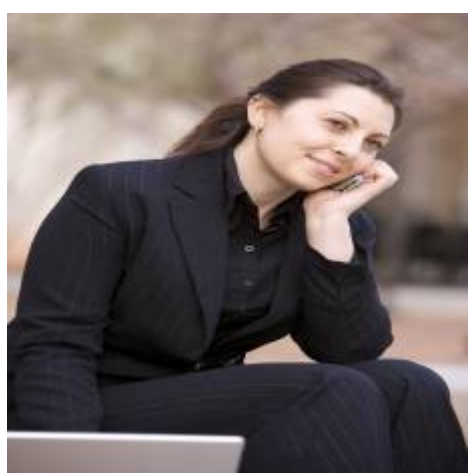

Rina Maya
 ☎ 858-876-7946
 ☎ 800-878-0907
 ✉ Questions@unitedbrokersinc.net