

Residential For Sale

1,802 Sqft - 6113 LighthouseLane, Palmdale,
California, 93552



Basic Details

Status:	Active
Listing Type:	For Sale
Property Type:	Residential
Property SubType:	Single Family Residence
Price:	\$519,990
Price Per Square Foot:	\$289
Square Footage:	1,802 Sqft
Lot Area:	0.17 Sqft
Year Built:	1994
View:	Mountain(s)
Bedrooms:	5
Bathrooms:	2
Bathrooms (Full):	2
Country:	US
State:	California
County:	Los Angeles
City:	Palmdale
Zipcode:	93552
Listing ID:	SR24201277

Features

Association:	0
Senior Community:	0
✓ Common Walls:	No Common Walls
Stories:	1
✓ Community Features:	Sidewalks, Street Lights, Curbs
AttachedGarage :	0
✓ Parking:	2.00
✓ Fireplace:	Living room
✓ Lot Features:	Back Yard, Front Yard
Entry Level:	1
✓ Laundry:	Individual Room
✓ Room Type:	All Bedrooms Down
✓ Entry Location:	Front
Main Level Bathrooms:	2
Main Level Bedrooms:	5
✓ Heating System:	Central

✓	Cooling System:	Central Air
✓	Water Source:	Public
✓	Sewer:	Public Sewer

MLS Addon

Zoning:	PD SFR-3
Parcel Number:	3024025024
Lot Size Square Feet:	7,189
Tax Annual Amount:	\$0
Garage Spaces:	2
High School:	Arlington
High School 2:	Arling
Middle Or Junior School:	Miller
High School District:	Antelope Valley Union
Levels:	One
Taxes:	\$0
Guest House SqFt:	0
Approx Lot SqFt:	0
✓ Special Listing Conditions:	Standard

Agent Info

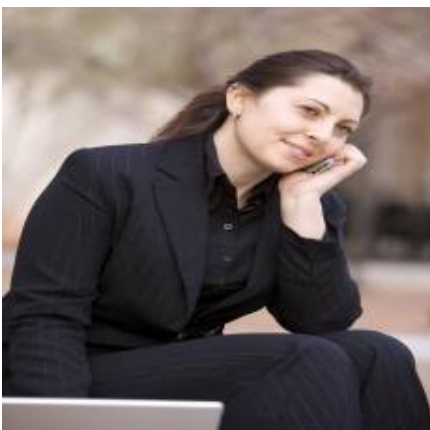

Rina Maya
 ☎ 858-876-7946
 ☎ 800-878-0907
 ✉ Questions@unitedbrokersinc.net

