

# Land For Sale

- 2298 Sand EreAvenue, Thermal, California, 92274

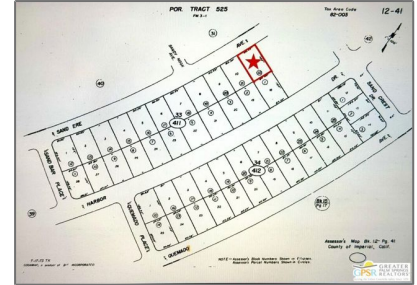

## Basic Details

Status: **Active**

Listing Type: **For Sale**

Property Type: **Land**

Property SubType: **Single Family Residence**

Price: **\$17,800**

Price Per Square Foot: **\$2**

Lot Area: **0.25 Sqft**

View: **Mountain(s)**

Bathrooms: **2**

Country: **US**

State: **California**

County: **Imperial**

City: **Thermal**

Zipcode: **92274**

Listing ID: **24461935**

## MLS Addon

Parcel Number: **012411022000**

Lot Size Square: **10,703 Sqft**

## Features

Association: **0**

Senior Community: **0**

Stories: **1**

Amenities: **Pool, Spa/hot Tub, Clubhouse, Gym/ex Room, Billiard Room**

AttachedGarage: **0**

Water Source: **Public**

Appliances: **Dishwasher, Disposal, Refrigerator**

Feet:	
TaxAnnualAmount:	<b>\$0</b>
TaxYear:	<b>0</b>
High School:	<b>Arlington</b>
High School 2:	<b>Arling</b>
Middle Or Junior School:	<b>Miller</b>
High School District:	<b>Other</b>
Taxes:	<b>\$0</b>
Guest House SqFt:	<b>0 Sqft</b>
Approx Lot SqFt:	<b>0 Sqft</b>
<input checked="" type="checkbox"/> Special Listing Conditions:	<a href="#">Standard</a>

## Agent [Info](#)

---



Rina Maya

 858-876-7946

 800-878-0907

 [Questions@unitedbrokersinc.net](mailto:Questions@unitedbrokersinc.net)

---