

Residential Rent For Rent

800 Sqft - 4152 Manhattan BeachBoulevard,
Lawndale, California, 90260

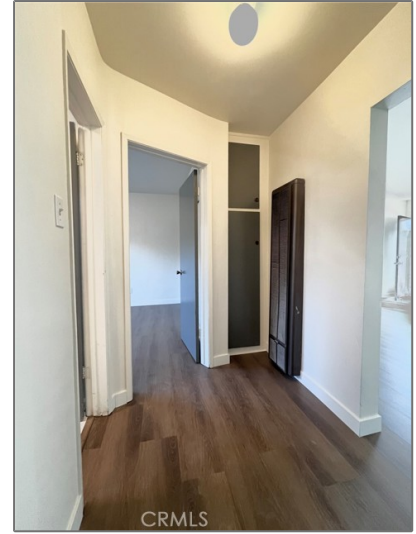

Basic Details

Status:	Active
Listing Type:	For Rent
Property Type:	Residential Rent
Property SubType:	Quadruplex
Price:	\$2,350
Price Per Square Foot:	\$3
Square Footage:	800 Sqft
Lot Area:	0.11 Sqft
Year Built:	1963
View:	Mountain(s)
Bedrooms:	2
Bathrooms:	1
Bathrooms (Full):	1
Country:	US
State:	California

Features

Association:	0
Senior Community:	0
✓ Common Walls:	2+ Common Walls
Stories:	1
✓ Pet Policy:	Cats ok
✓ Community Features:	Park, Curbs, Dog Park
AttachedGarage :	0
✓ Parking	
✓ Lot Features:	0-1 Unit/acre
✓ Furnished:	Unfurnished
Entry Level:	1
✓ Laundry:	Common Area
✓ Room Type:	All Bedrooms Down
✓ Entry Location:	Rear Left Side

County:	Los Angeles
City:	Lawndale
Zipcode:	90260
Listing ID:	IG24235272

Main Level Bathrooms:	1
Main Level Bedrooms:	2
✓ Water Source:	Public
✓ Sewer:	Public Sewer

MLS [Addon](#)

Zoning:	LNR3YY
Parcel Number:	4074008007
Lot Size Square Feet:	4,927 Sqft
TaxAnnualAmount:	\$0
Garage Spaces:	1
High School:	Arlington
High School 2:	Arling
Middle Or Junior School:	Miller
High School District:	Lawndale
Levels:	One
Taxes:	\$0
Guest House SqFt:	0 Sqft
Approx Lot SqFt:	0 Sqft

Agent [Info](#)



Rina Maya
 ☎ 858-876-7946
 ☎ 800-878-0907
 ✉ Questions@unitedbrokersinc.net

