

# Residential For Sale

1,810 Sqft - 577 AnchorCircle, California, 94065

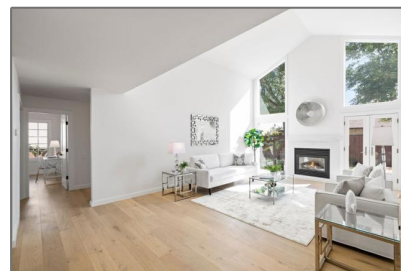
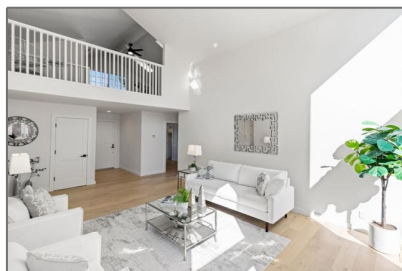
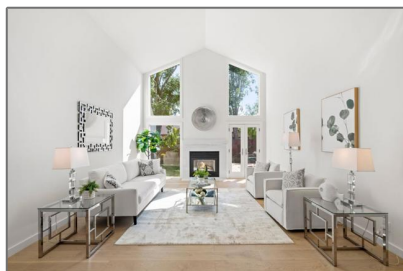

## Basic Details

Status: **Active**

Listing Type: **For Sale**

Property Type: **Residential**

Property SubType: **Single Family Residence**

Price: **\$2,963,000**

Price Per Square Foot: **\$1,637**

Square Footage: **1,810 Sqft**

Lot Area: **0.15 Sqft**

Year Built: **1972**

View: **Mountain(s)**

Bedrooms: **4**

Bathrooms: **2**

Bathrooms (Full): **2**

State: **California**

County: **San Mateo**

Zipcode: **94065**

Listing ID: **ML81986720**

## Features

✓ View: **Neighborhood**

Association: **0**

✓ Common Walls: **No Common Walls**

Stories: **2**

AttachedGarage: **1**

✓ Parking: **2.00**

✓ Fireplace: **Living room, Gas starter**

✓ Fence: **Wood**

✓ Room Type: **Formal Entry, Loft, Walk-in Closet, Attic**

✓ Roofing: **Shingle**

✓ Flooring: **Carpet**

✓ Heating System: **Central**

✓ Water Source: **Public**

✓ Sewer: **Public Sewer**

✓ Appliances: **Dishwasher, Disposal, Electric Oven, Microwave, Refrigerator, Gas Cooktop**

MLS [Addon](#)

Zoning:	<b>R10006</b>
Parcel Number:	<b>095122160</b>
Lot Size Square Feet:	<b>6,400</b>
TaxAnnualAmount:	<b>\$0</b>
<input checked="" type="checkbox"/> RoomBathroomFeatures:	<a href="#">Double Sinks In Bath(s)</a>
Garage Spaces:	<b>2</b>
High School:	<b>Arlington</b>
High School 2:	<b>Arling</b>
Middle Or Junior School:	<b>Miller</b>
High School District:	<b>Other</b>
<input checked="" type="checkbox"/> EatingArea:	<a href="#">Breakfast Counter / Bar</a>
Taxes:	<b>\$0</b>
Guest House SqFt:	<b>0</b>
Approx Lot SqFt:	<b>0</b>
<input checked="" type="checkbox"/> Special Listing Conditions:	<a href="#">Standard</a>

Agent [Info](#)



Rina Maya  
 858-876-7946  
 800-878-0907  
 [Questions@unitedbrokersinc.net](mailto:Questions@unitedbrokersinc.net)

---