

Residential For Sale

1,402 Sqft - 4740 El CerritoPlace, San Diego,
California, 92115

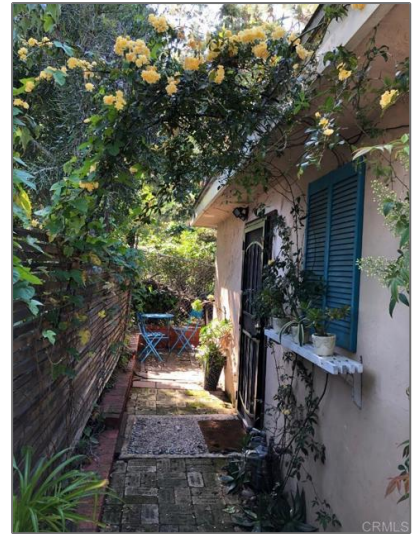

Basic Details

Status:	Active
Listing Type:	For Sale
Property Type:	Residential
Property SubType:	Single Family Residence
Price:	\$934,800
Price Per Square Foot:	\$667
Square Footage:	1,402 Sqft
Lot Area:	0.22 Sqft
Year Built:	1955
View:	Mountain(s)
Bedrooms:	3
Bathrooms:	2
Bathrooms (Full):	2
Country:	US
State:	California

Features

<input checked="" type="checkbox"/> View:	Neighborhood, Canyon
Association:	0
Senior Community:	0
<input checked="" type="checkbox"/> Common Walls:	No Common Walls
Stories:	1
<input checked="" type="checkbox"/> Community Features:	Golf, Park, Curbs, Foothills, Gutters
AttachedGarage :	1
<input checked="" type="checkbox"/> Parking:	4.00
<input checked="" type="checkbox"/> Parking:	Direct Garage Access
Spa:	0
<input checked="" type="checkbox"/> Fireplace:	Family room
<input checked="" type="checkbox"/> Lot Features:	0-1 Unit/acre
<input checked="" type="checkbox"/> Fence:	Chain link

County:	San Diego
City:	San Diego
Zipcode:	92115
Listing ID:	NDP2409876

✓	Patio:	Deck, Covered, Patio, Patio Open, Wood, Concrete, Front Porch, Porch
✓	Electric:	Standard
Entry Level:		1
✓	Laundry:	In Garage
✓	Room Type:	Family Room, Kitchen, All Bedrooms Up
✓	Roofing:	Composition
✓	Flooring:	Wood
✓	Entry Location:	Front
✓	Property Condition:	Repairs Cosmetic
✓	Foundation Details:	Pillar/post/pier, Concrete Perimeter, Combination
✓	Exterior Features:	Lighting, Koi Pond, Rain Gutters, Balcony
✓	Interior Features:	Crown Molding, Balcony, Copper Plumbing Full

Main Level Bathrooms:	2
-----------------------	----------

Main Level Bedrooms:	3
----------------------	----------

✓	Heating System:	Forced air
✓	Utilities:	Cable Available, Electricity Connected
✓	Appliances:	Dishwasher, Disposal, Gas Water Heater, Free-standing Range
✓	Accessibility Features:	Doors - Swing In, 2+ Access Exits, 32 Inch Or More Wide Doors, 36 Inch Or More Wide Halls

MLS Addon

Zoning:	R-1
---------	------------

Parcel Number:	4664813000
Lot Size Square Feet:	9,700 Sqft
TaxAnnualAmount:	\$0
Garage Spaces:	2
High School:	Henry
High School 2:	Hryhs
Middle Or Junior School:	Lewis
Elementary School:	Hardy
High School District:	San Diego Unified
Levels:	One
<input checked="" type="checkbox"/> EatingArea:	Dining Room
Taxes:	\$0
<input checked="" type="checkbox"/> OtherStructures:	Storage
Guest House SqFt:	0 Sqft
Approx Lot SqFt:	0 Sqft
<input checked="" type="checkbox"/> Special Listing Conditions:	Standard
Virtual Tour URL Unbranded:	Click Here

Agent [Info](#)



Rina Maya

 858-876-7946

 800-878-0907

 Questions@unitedbrokersinc.net

