

Residential Rent For Rent

2,043 Sqft - 1572 Turtle Creek, Beaumont,
California, 92223

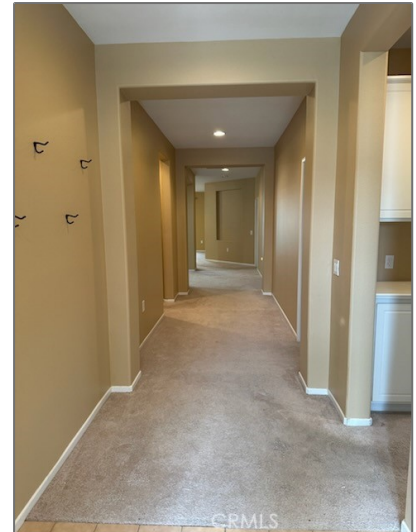

Basic Details

Status:	Active
Listing Type:	For Rent
Property Type:	Residential Rent
Property SubType:	Single Family Residence
Price:	\$2,795
Price Per Square Foot:	\$1
Square Footage:	2,043 Sqft
Lot Area:	0.13 Sqft
Year Built:	2005
View:	Mountain(s)
Bedrooms:	3
Bathrooms:	2
Bathrooms (Full):	2
Country:	US
State:	California

Features

<input checked="" type="checkbox"/> View:	Mountain(s)
Association:	1
Senior Community:	1
<input checked="" type="checkbox"/> Common Walls:	No Common Walls
Stories:	1
<input checked="" type="checkbox"/> Pet Policy:	Breed restrictions, Size limit, Number limit, Yes
<input checked="" type="checkbox"/> Community Features:	Sidewalks, Street Lights, Curbs, Mountainous, Foothills, Gutters, Storm Drains
<input checked="" type="checkbox"/> Pool:	Exercise pool, Fenced, Heated, Filtered, In ground, Private, Waterfall, Association, Community, Lap
<input checked="" type="checkbox"/> Amenities:	Pool, Spa/hot Tub, Tennis Court(s), Clubhouse, Guard, Barbecue, Sport Court, Gym/ex Room, Card Room, Billiard

County:	Riverside
City:	Beaumont
Zipcode:	92223
Listing ID:	SW24239805

	Room
AttachedGarage:	1
✓ Parking:	2.00
Spa:	1
✓ Fireplace:	Family room
✓ Lot Features:	Back Yard, Front Yard, 0-1 Unit/acre, Sprinkler System, Sprinklers Drip System, Lawn, Sprinklers In Rear, Sprinklers In Front, Sprinklers Timer
✓ Security:	Gated community, Carbon monoxide detector(s), Gated with guard, 24 hour security, Smoke Detector(s)
✓ Patio:	Patio, Porch
✓ Furnished:	Unfurnished
Entry Level:	1
✓ Laundry:	Individual Room, Dryer Included, Washer Included
✓ Room Type:	Family Room, Living Room, Walk-in Closet, Entry, Primary Bedroom
✓ Flooring:	Carpet
✓ Entry Location:	Ground Level No Steps
✓ Spa Construction:	Above Ground, Private
✓ Exterior Features:	Lighting, Rain Gutters
✓ Interior Features:	Open Floorplan, Pantry, Cathedral Ceiling(s), Granite Counters, Unfurnished
Main Level Bathrooms:	2
Main Level Bedrooms:	3
✓ Heating System:	Central

✓	Cooling System:	Central Air
✓	Utilities:	Sewer Available
✓	Water Source:	Public
✓	Sewer:	Public Sewer
✓	Appliances:	Dishwasher, Gas Range, Microwave, Gas Oven
✓	Accessibility Features:	No Interior Steps

MLS Addon

Parcel Number:	421690014
Lot Size Square Feet:	5,663
Tax Annual Amount:	\$0
Garage Spaces:	2
High School:	Arlington
High School 2:	Arling
Middle Or Junior School:	Miller
High School District:	Other
Levels:	One
✓ Eating Area:	Dining Room, Breakfast Counter / Bar
Taxes:	\$0
Guest House SqFt:	0
Approx Lot SqFt:	0

Agent Info



Rina Maya

☎ 858-876-7946

☎ 800-878-0907

✉ Questions@unitedbrokersinc.net
