

Residential For Sale

2,189 Sqft - 1931 White Birch Drive, Vista,
California, 92081

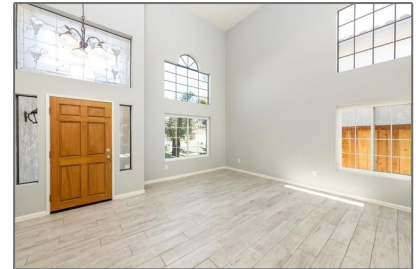
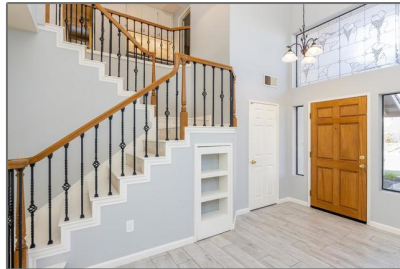

Basic Details

Status: **Active**

Listing Type: **For Sale**

Property Type: **Residential**

Property SubType: **Single Family Residence**

Price: **\$1,195,000**

Price Per Square Foot: **\$546**

Square Footage: **2,189 Sqft**

Lot Area: **0.20 Sqft**

Year Built: **1988**

View: **Mountain(s)**

Bedrooms: **4**

Bathrooms: **3**

Bathrooms (Full): **2**

Bathrooms (1/2): **1**

Country: **US**

State: **California**

County: **San Diego**

City: **Vista**

Features

✓ View: **City Lights, Mountain(s), Neighborhood**

Association: **1**

Senior Community: **0**

✓ Common Walls: **No Common Walls**

Stories: **2**

✓ Community Features: **Sidewalks, Street Lights, Curbs, Biking**

✓ Amenities: **Other**

Attached Garage: **1**

✓ Parking: **4.00**

Spa: **0**

✓ Fireplace: **Gas, Living room**

✓ Lot Features: **Back Yard, Front Yard**

Entry Level: **1**

✓ Laundry: **Individual Room**

✓ Room Type: **Family Room, Living Room, Walk-in Closet, Kitchen, Laundry, All Bedrooms Up, Entry,**

Zipcode: **92081**

Listing ID: **NDP2410228**

Galley Kitchen, Primary Suite, Primary Bathroom, Primary Bedroom

Entry Location: **Front Door**

Main Level **1**
Bathrooms:

Cooling System: **Central Air**

MLS Addon

Association Fee Frequency: **Quarterly**

Zoning: **R-1:SINGLE FAM-RES**

Parcel Number: **1694322400**

Lot Size Square Feet: **8,848 Sqft**

TaxAnnualAmount: **\$0**

Association Fee: **\$134**

Garage Spaces: **2**

High School: **Arlington**

High School 2: **Arling**

Middle Or Junior School: **Miller**

High School District: **Vista Unified**

Levels: **Two**

Taxes: **\$0**

Guest House SqFt: **0 Sqft**

Approx Lot SqFt: **0 Sqft**

Special Listing Conditions: **Standard**

Virtual Tour URL Unbranded: [Click Here](#)

Agent Info



Rina Maya
☎ 858-876-7946
☎ 800-878-0907
✉ Questions@unitedbrokersinc.net
