

Manufactured In Park For Sale

1,344 Sqft - 8301 Mission Gorge Rd, Santee, California, 92071

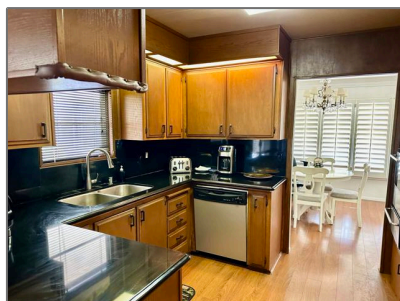

Basic Details

Status:	Active
Listing Type:	For Sale
Property Type:	Manufactured In Park
Price:	\$169,900
Price Per Square Foot:	\$126
Square Footage:	1,344 Sqft
Lot Area:	0.03 Sqft
Year Built:	1969
View:	Mountain(s)
Bedrooms:	2
Bathrooms:	2
Bathrooms (Full):	2
Country:	US
State:	California
County:	San Diego
City:	Santee
Zipcode:	92071

Features

Association:	0
Senior Community:	1
✓ Common Walls:	2+ Common Walls
Stories:	1
✓ Pet Policy:	Cats ok, Dogs ok, Number limit, Yes
✓ Community Features:	Suburban
✓ Pool:	Community
✓ Parking:	2.00
Spa:	0
✓ Lot Features:	Paved
Entry Level:	1
✓ Laundry:	Individual Room
✓ Room Type:	Laundry, Primary Bedroom
✓ Entry Location:	Front Door
Main Level Bathrooms:	2

Listing ID: **PTP2407127**

Main Level **2**
Bedrooms:

✓ Heating System: **Central**

✓ Cooling System: **Central Air**

✓ Sewer: **Public Sewer**

MLS [Addon](#)

Zoning: **LBPD5**

Parcel Number: **7e18310514**

Lot Size Square Feet: **1,344 Sqft**

Tax Annual Amount: **\$0**

High School: **Santana**

High School 2: **Stahs**

Middle Or Junior School: **Miller**

High School District: **San Diego Unified**

Levels: **One**

Taxes: **\$0**

Guest House SqFt: **0 Sqft**

Approx Lot SqFt: **0 Sqft**

✓ Special Listing Conditions: **Standard**

Virtual Tour URL Unbranded: **[Click Here](#)**

Agent [Info](#)



Rina Maya

☎ 858-876-7946

☎ 800-878-0907

✉ Questions@unitedbrokersinc.net
