

# Residential Rent For Rent

1,482 Sqft - 2068 Maple Avenue, Costa Mesa, California, 92627

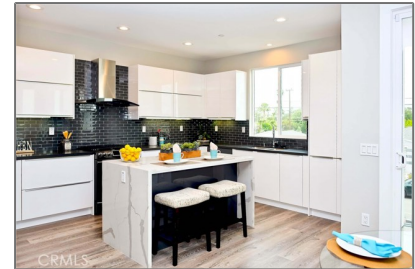

## Basic Details

Status:	<b>Active</b>
Listing Type:	<b>For Rent</b>
Property Type:	<b>Residential Rent</b>
Property SubType:	<b>Single Family Residence</b>
Price:	<b>\$5,000</b>
Price Per Square Foot:	<b>\$3</b>
Square Footage:	<b>1,482 Sqft</b>
Lot Area:	<b>0.05 Sqft</b>
Year Built:	<b>2018</b>
View:	<b>Mountain(s)</b>
Bedrooms:	<b>2</b>
Bathrooms:	<b>3</b>
Bathrooms (Full):	<b>2</b>
Bathrooms (1/2):	<b>1</b>
Country:	<b>US</b>
State:	<b>California</b>
County:	<b>Orange</b>
City:	<b>Costa Mesa</b>
Zipcode:	<b>92627</b>

## Features

<input checked="" type="checkbox"/> View:	<b>Mountain(s)</b>
Association:	<b>1</b>
Senior Community:	<b>0</b>
<input checked="" type="checkbox"/> Common Walls:	<b>No Common Walls</b>
Stories:	<b>3</b>
<input checked="" type="checkbox"/> Pet Policy:	<b>Call, Breed restrictions</b>
<input checked="" type="checkbox"/> Community Features:	<b>Sidewalks</b>
AttachedGarage :	<b>1</b>
<input checked="" type="checkbox"/> Parking:	<b>2.00</b>
<input checked="" type="checkbox"/> Parking:	<b>Garage Door Opener, Garage - Two Door, Guest, Garage Faces Front</b>
<input checked="" type="checkbox"/> Lot Features:	<b>Level</b>
<input checked="" type="checkbox"/> Fence:	<b>Block</b>
<input checked="" type="checkbox"/> Security:	<b>Fire and smoke detection system, Smoke Detector(s), Fire Sprinkler System</b>
<input checked="" type="checkbox"/> Patio:	<b>Roof Top</b>

Listing ID:

**OC24235764**

✓	Furnished:	Unfurnished
Entry Level:		<b>1</b>
✓	Laundry:	Upper Level, Stackable, Dryer Included, Washer Included
✓	Room Type:	All Bedrooms Up
✓	Roofing:	Asphalt
✓	Flooring:	Vinyl
✓	Entry Location:	
✓	Foundation Details:	Slab
✓	Exterior Features:	Rain Gutters
✓	Interior Features:	High Ceilings, Open Floorplan, Recessed Lighting, Vacuum Central, Balcony, Ceiling Fan(s)
✓	Heating System:	Central
✓	Cooling System:	Central Air
✓	Utilities:	Sewer Connected, Water Connected, Electricity Connected, Natural Gas Connected, Cable Not Available, Phone Not Available
✓	Water Source:	Public
✓	Sewer:	Public Sewer
✓	Appliances:	Dishwasher, Disposal, Refrigerator, Tankless Water Heater, Gas Cooktop

**MLS Addon**

Association Fee **Monthly**  
Frequency:

Lot Size Square **2,217 Sqft**  
Feet:

TaxAnnualAmount: **\$0**

Association Fee: **\$97**

✓ RoomKitchenFeatures: Quartz Counters, Self-closing Cabinet Doors, Self-closing Drawers

✓ RoomBathroomFeatures: Bathtub, Exhaust Fan(s), Shower In Tub, Quartz Counters, Double Sinks In Primary Bath

Garage Spaces: **2**

High School: **Arlington**

High School 2: **Arling**

Middle Or Junior School: **Miller**

High School District: **Newport Mesa Unified**

Levels: **Three Or More**

Taxes: **\$0**

Guest House SqFt: **0 Sqft**

Approx Lot SqFt: **0 Sqft**

✓ Special Listing Conditions: **Standard**

Virtual Tour URL Unbranded: [Click Here](#)

### Agent [Info](#)



Rina Maya  
☎ 858-876-7946  
☎ 800-878-0907  
✉ [Questions@unitedbrokersinc.net](mailto:Questions@unitedbrokersinc.net)