

# Residential Rent For Rent

2,239 Sqft - 31345 Sycamore LeafDrive,  
Winchester, California, 92596



## Basic Details

Status: **Active**

Listing Type: **For Rent**

Property Type: **Residential Rent**

Property SubType: **Single Family Residence**

Price: **\$3,200**

Price Per Square Foot: **\$1**

Square Footage: **2,239 Sqft**

Lot Area: **0.12 Sqft**

Year Built: **2024**

View: **Mountain(s)**

Bedrooms: **4**

Bathrooms: **3**

Bathrooms (Full): **3**

Country: **US**

State: **California**

County: **Riverside**

City: **Winchester**

Zipcode: **92596**

## Features

Association: **0**

Senior Community: **0**

Common Walls: **No Common Walls**

Stories: **2**

Pet Policy: **Cats ok, Dogs ok**

Community Features: **Sidewalks**

AttachedGarage: **1**

Parking: **2.00**

Lot Features: **0-1 Unit/acre**

Furnished: **Unfurnished**

Entry Level: **1**

Laundry: **Gas Dryer Hookup, Washer Hookup**

Room Type: **Family Room, Formal Entry, Living Room, Loft, Walk-in Closet, Kitchen, Laundry, Main Floor Bedroom, Entry**

Entry Location

Main Level Bathrooms: **1**

Listing ID:	<b>WS24240012</b>	Main Level Bedrooms:	<b>1</b>
		✓ Cooling System:	Central Air
		✓ Water Source:	Public
		✓ Sewer:	Public Sewer

MLS [Addon](#)

Parcel Number:	<b>466512011</b>
Lot Size Square Feet:	<b>5,227</b>
Tax Annual Amount:	<b>\$0</b>
Garage Spaces:	<b>2</b>
High School:	<b>Arlington</b>
High School 2:	<b>Arling</b>
Middle Or Junior School:	<b>Miller</b>
High School District:	<b>ABC Unified</b>
Levels:	<b>Two</b>
Taxes:	<b>\$0</b>
Guest House SqFt:	<b>0</b>
Approx Lot SqFt:	<b>0</b>

Agent [Info](#)

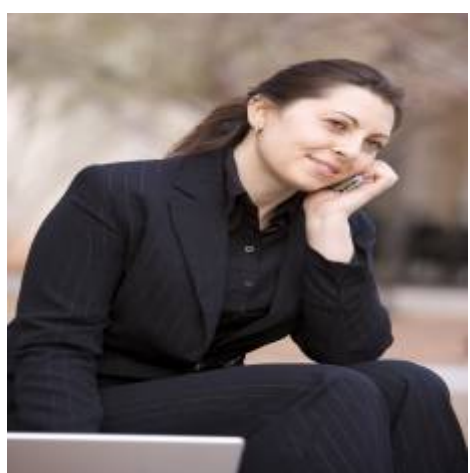

Rina Maya  
 ☎ 858-876-7946  
 ☎ 800-878-0907  
 ✉ [Questions@unitedbrokersinc.net](mailto:Questions@unitedbrokersinc.net)

