

Residential Rent For Rent

1,137 Sqft - 7260 Hawthorn Avenue, Los Angeles, California, 90046

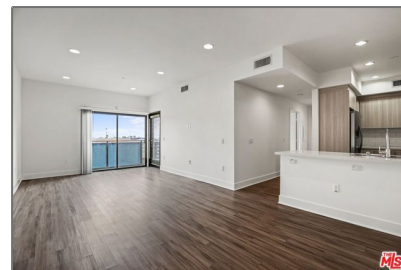
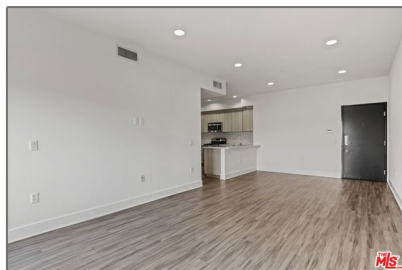

Basic Details

Status: **Active**

Listing Type: **For Rent**

Property Type: **Residential Rent**

Property SubType: **Condominium**

Price: **\$3,395**

Price Per Square Foot: **\$3**

Square Footage: **1,137 Sqft**

Lot Area: **0.31 Sqft**

Year Built: **2014**

View: **Mountain(s)**

Bedrooms: **2**

Bathrooms: **2**

Bathrooms (Full): **2**

Country: **US**

State: **California**

County: **Los Angeles**

City: **Los Angeles**

Zipcode: **90046**

Features

Association: **0**

Senior Community: **0**

Stories: **4**

Pet Policy

Parking: **2.00**

Furnished: **Unfurnished**

Flooring: **Laminate**

Heating System: **Central**

Cooling System: **Central Air**

Appliances: **Dishwasher, Microwave, Refrigerator**

Listing ID: **24467321**

MLS [Addon](#)

Zoning:	LAR3
Parcel Number:	5548010038
Lot Size Square Feet:	13,484
TaxAnnualAmount:	\$0
High School:	Arlington
High School 2:	Arling
Middle Or Junior School:	Miller
Levels:	One
Lease Term :	12 Months
Taxes:	\$0
Guest House SqFt:	0
Approx Lot SqFt:	0

Agent [Info](#)



Rina Maya

☎ 858-876-7946

☎ 800-878-0907

✉ Questions@unitedbrokersinc.net