

Residential For Sale

2,380 Sqft - 2013 BravoLoop, Chula Vista, California, 91915

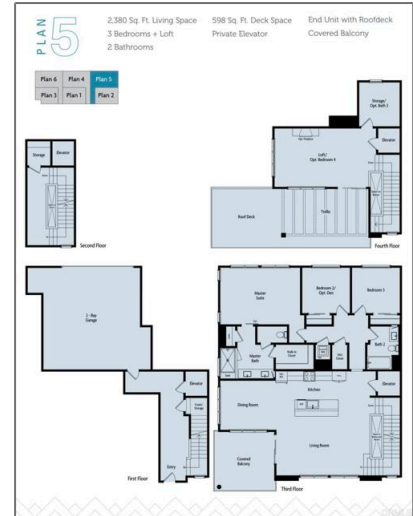

Basic Details

Status: **Active**

Listing Type: **For Sale**

Property Type: **Residential**

Property SubType: **Condominium**

Price: **\$839,900**

Price Per Square Foot: **\$353**

Square Footage: **2,380 Sqft**

Year Built: **2021**

View: **Mountain(s)**

Bedrooms: **3**

Bathrooms: **3**

Bathrooms (Full): **3**

Country: **US**

State: **California**

County: **San Diego**

Features

View: **Pool**

Association: **1**

Senior Community: **0**

Common Walls: **2+ Common Walls, No One Above**

Stories: **4**

Community Features: **Sidewalks, Street Lights**

Pool: **In ground, Association, Community**

Amenities: **Pool, Clubhouse, Management, Barbecue, Maintenance Grounds, Recreation Room**

AttachedGarage: **1**

Parking: **2.00**

Spa: **1**

Lot Features: **Close To Clubhouse,**

City:	Chula Vista	Landscaped
Zipcode:	91915	<input checked="" type="checkbox"/> Security: Fire and smoke detection system, Card/code access, Carbon monoxide detector(s), Wired for alarm system, Smoke Detector(s), Fire Sprinkler System
Listing ID:	PTP2405822	<input checked="" type="checkbox"/> Patio: Deck, Covered
Entry Level:		1
<input checked="" type="checkbox"/> Laundry:		Inside, Stackable, In Closet
<input checked="" type="checkbox"/> Room Type:		Family Room, Living Room, Loft, Office, Walk-in Closet, All Bedrooms Up, Great Room, Entry, Primary Suite, Primary Bathroom, Primary Bedroom
<input checked="" type="checkbox"/> Flooring:		Carpet, Tile, Laminate
<input checked="" type="checkbox"/> Window Features:		Double Pane Windows, Screens, Blinds, Energy Star Qualified Windows
<input checked="" type="checkbox"/> Entry Location:		
<input checked="" type="checkbox"/> Spa Construction:		In Ground, Association, Private
<input checked="" type="checkbox"/> Property Condition:		Turnkey
<input checked="" type="checkbox"/> Interior Features:		High Ceilings, Open Floorplan, Ceiling Fan(s), Living Room Deck Attached, Elevator
Main Level Bathrooms:		1
Main Level Bedrooms:		3
<input checked="" type="checkbox"/> Heating System:		Central
<input checked="" type="checkbox"/> Cooling System:		Central Air
<input checked="" type="checkbox"/> Utilities:		Electricity Connected, See Remarks
<input checked="" type="checkbox"/> Sewer:		Public Sewer
<input checked="" type="checkbox"/> Appliances:		Dishwasher, Disposal,

Gas & Electric Range,
Microwave, Refrigerator,
Tankless Water Heater,
Convection Oven, Vented
Exhaust Fan

MLS Addon

Association Fee Frequency:	Monthly
Zoning:	R-1:SINGLE FAMILIES
Parcel Number:	6430653017
Tax Annual Amount:	\$0
Association Fee:	\$470
<input checked="" type="checkbox"/> Room Kitchen Features:	Kitchen Island, Pots & Pan Drawers, Kitchen Open To Family Room
Garage Spaces:	2
High School:	Arlington
High School 2:	Arling
Middle Or Junior School:	Miller
High School District:	Sweetwater Union
Levels:	Three Or More
<input checked="" type="checkbox"/> Eating Area:	Area, Breakfast Counter / Bar, Family Kitchen, In Living Room
Taxes:	\$0
Guest House SqFt:	0 Sqft
Approx Lot SqFt:	0 Sqft
<input checked="" type="checkbox"/> Special Listing Conditions:	Standard
Virtual Tour URL Unbranded:	Click Here

Agent Info



Rina Maya

☎ 858-876-7946

☎ 800-878-0907

✉ Questions@unitedbrokersinc.net
