

# Residential Rent For Rent

1,806 Sqft - 910 Pala Mesa Drive, Corona,  
California, 92879

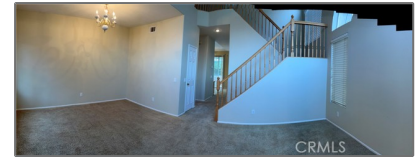

## Basic Details

Status: **Active**

Listing Type: **For Rent**

Property Type: **Residential Rent**

Property SubType: **Single Family Residence**

Price: **\$3,095**

Price Per Square Foot: **\$2**

Square Footage: **1,806 Sqft**

Lot Area: **0.07 Sqft**

Year Built: **1996**

View: **Mountain(s)**

Bedrooms: **3**

Bathrooms: **3**

Bathrooms (Full): **2**

Bathrooms (1/2): **1**

Country: **US**

State: **California**

County: **Riverside**

City: **Corona**

## Features

✓ View: **Neighborhood**

Association: **1**

Senior Community: **0**

✓ Common Walls: **No Common Walls**

Stories: **2**

✓ Community Features: **Sidewalks, Street Lights, Curbs**

Attached Garage: **1**

✓ Parking: **2.00**

Spa: **0**

✓ Fireplace: **Family room**

✓ Lot Features: **Back Yard, Front Yard, Landscaped, Lawn**

✓ Patio: **Covered**

✓ Furnished: **Unfurnished**

Entry Level: **1**

✓ Laundry: **Inside, In Closet**

✓ Room Type: **Family Room, Living Room, Loft, Separate**

Zipcode:	<b>92879</b>
Listing ID:	<b>IG24240947</b>

Family Room, Kitchen,  
All Bedrooms Up, Walk-in  
Pantry, Primary  
Bathroom, Primary  
Bedroom

✓ Entry Location:	Ground Level W/step
-------------------	---------------------

Main Level Bathrooms:	<b>1</b>
--------------------------	----------

✓ Cooling System:	Central Air
-------------------	-------------

✓ Water Source:	Public
-----------------	--------

✓ Sewer:	Public Sewer
----------	--------------

MLS [Addon](#)

Parcel Number:	<b>122441027</b>
----------------	------------------

Lot Size Square Feet:	<b>3,049</b>
-----------------------	--------------

Tax Annual Amount:	<b>\$0</b>
--------------------	------------

✓ Room Kitchen Features:	Granite Counters, Kitchen Open To Family Room
--------------------------	---

Garage Spaces:	<b>2</b>
----------------	----------

High School:	<b>Arlington</b>
--------------	------------------

High School 2:	<b>Arling</b>
----------------	---------------

Middle Or Junior School:	<b>Miller</b>
--------------------------	---------------

High School District:	<b>Corona-Norco Unified</b>
-----------------------	-----------------------------

Levels:	<b>Two</b>
---------	------------

✓ Eating Area:	In Kitchen, Area, In Living Room
----------------	-------------------------------------

Taxes:	<b>\$0</b>
--------	------------

Guest House SqFt:	<b>0</b>
-------------------	----------

Approx Lot SqFt:	<b>0</b>
------------------	----------

Virtual Tour [Click Here](#)  
URL Unbranded:

Agent Info

---



Rina Maya  
☎ 858-876-7946  
☎ 800-878-0907  
✉ [Questions@unitedbrokersinc.net](mailto:Questions@unitedbrokersinc.net)

---