

# Commercial For Sale

- 91 Gregory Ln #11, Pleasant Hill, California,  
94523

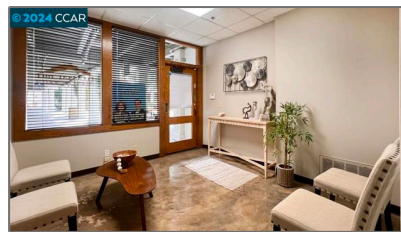
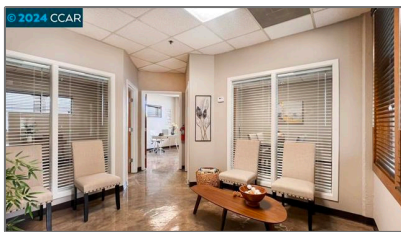
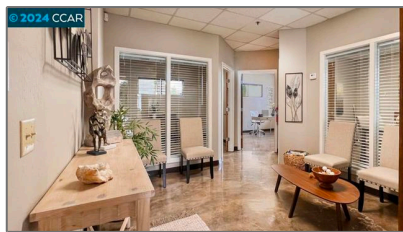

## Basic Details

Status:	Active
Listing Type:	For Sale
Property Type:	Commercial
Property SubType:	Single Family Residence
Price:	\$259,000
Price Per Square Foot:	\$472
Year Built:	1982
View:	Mountain(s)
State:	California
County:	Contra Costa
City:	Pleasant Hill
Zipcode:	94523
Listing ID:	41079540

## Features

✓	Parking:	0.00
✓	Roofing:	Tile

## MLS Addon

Zoning:	Comm
Parcel Number:	1502400581
TaxAnnualAmount:	\$2
TaxYear:	0

Taxes:	\$0
Guest House SqFt:	0
Approx Lot SqFt:	0

Agent [Info](#)

---



Rina Maya  
☎ 858-876-7946  
☎ 800-878-0907  
✉ [Questions@unitedbrokersinc.net](mailto:Questions@unitedbrokersinc.net)

-

---