

Land For Sale

- 0 205th St W north of Patterson Rd, Rosamond, California, 93560

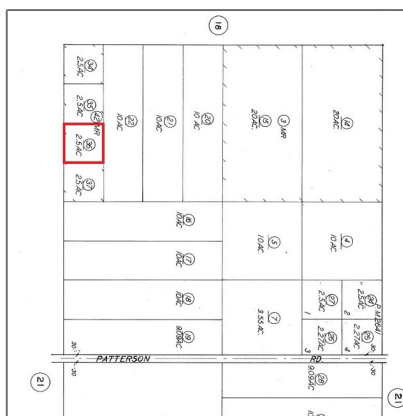

Basic Details

Status: **Active**

Listing Type: **For Sale**

Property Type: **Land**

Property SubType: **Single Family Residence**

Price: **\$8,950**

Price Per Square Foot: **\$0**

Lot Area: **2.50 Sqft**

View: **Mountain(s)**

Bathrooms: **1**

Country: **US**

State: **California**

County: **Kern**

City: **Rosamond**

Zipcode: **93560**

Listing ID: **SR24123048**

Features

✓ View: **Mountain(s), Panoramic, Valley, Meadow**

Association: **0**

Senior Community: **0**

Stories: **0**

✓ Community Features: **Valley**

✓ Amenities: **Pool, Spa/hot Tub, Clubhouse, Recreation Room, Pet Rules, Trash**

✓ Parking: **Concrete, Assigned**

Spa: **1**

✓ Lot Features: **Agricultural, Ranch, Level With Street**

✓ Laundry: **Inside, Dryer Included, Washer Included, See Remarks**

✓ Flooring: **Laminate**

✓ Window Features: **Double Pane Windows, Blinds**

✓ Entry Location: **2nd Floor Up The**

	Staircase
✓ Spa Construction:	Community, Heated
✓ Property Condition:	Updated/remodeled
✓ Interior Features:	Ceiling Fan(s), Living Room Deck Attached, Furnished
✓ Appliances:	Microwave, Refrigerator

MLS [Addon](#)

Zoning:	A
Parcel Number:	26123036005
Lot Size Square Feet:	108,900 Sqft
TaxAnnualAmount:	\$0
TaxYear:	0
✓ RoomKitchenFeatures:	Granite Counters
✓ RoomBathroomFeatures:	Shower, Remodeled
High School:	Arlington
High School 2:	Arling
Middle Or Junior School:	Miller
Taxes:	\$0
Guest House SqFt:	0 Sqft
Approx Lot SqFt:	0 Sqft
✓ Special Listing Conditions:	Standard

Agent [Info](#)



Rina Maya

☎ 858-876-7946

☎ 800-878-0907

✉ Questions@unitedbrokersinc.net
