

Residential For Sale

1,152 Sqft - 6956 Glebe Drive, Kelseyville,
California, 95451



Basic Details

Status: **Active**

Listing Type: **For Sale**

Property Type: **Residential**

Property SubType: **Manufactured On Land**

Price: **\$215,000**

Price Per Square Foot: **\$187**

Square Footage: **1,152 Sqft**

Lot Area: **0.31 Sqft**

Year Built: **1983**

View: **Mountain(s)**

Bedrooms: **2**

Bathrooms: **2**

Bathrooms (Full): **2**

Country: **US**

State: **California**

County: **Lake**

City: **Kelseyville**

Zipcode: **95451**

Features

✓ View: **Mountain(s), Lake**

Association: **0**

Senior Community: **0**

✓ Common Walls: **No Common Walls**

Stories: **1**

✓ Community Features: **Golf, Watersports, Mountainous, Fishing**

✓ Parking: **0.00**

✓ Fireplace: **Wood Burning**

✓ Lot Features: **Lot 10000-19999 Sqft, Sloped Down**

✓ Patio: **Patio Open, Screened Porch**

Entry Level: **1**

✓ Laundry: **Inside**

✓ Room Type: **All Bedrooms Down**

✓ Entry Location: **Front**

Main Level Bathrooms: **2**

Listing ID:	LC24249627	Main Level Bedrooms:	2
		<input checked="" type="checkbox"/> Cooling System:	Wall/window Unit(s)
		<input checked="" type="checkbox"/> Water Source:	Public
		<input checked="" type="checkbox"/> Sewer:	Conventional Septic

MLS [Addon](#)

Zoning:	R1
Parcel Number:	044362090000
Lot Size Square Feet:	13,504
TaxAnnualAmount:	\$0
High School:	Arlington
High School 2:	Arling
Middle Or Junior School:	Miller
High School District:	Kelseyville Unified
Levels:	One
Taxes:	\$0
Guest House SqFt:	0
Approx Lot SqFt:	0
<input checked="" type="checkbox"/> Special Listing Conditions:	Standard

Agent [Info](#)

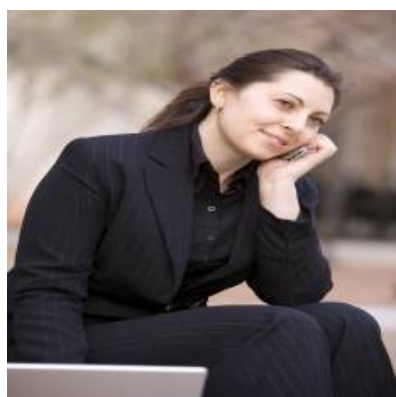

Rina Maya
 858-876-7946
 800-878-0907
 Questions@unitedbrokersinc.net

