

# Land For Sale

- 0 MOHICAN DR VIC LESINA DR, Lancaster,  
California, 93536

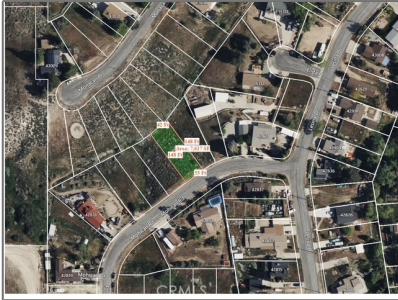

## Basic Details

Status:	Active
Listing Type:	For Sale
Property Type:	Land
Property SubType:	Single Family Residence
Price:	\$13,500
Price Per Square Foot:	\$2
Lot Area:	0.17 Sqft
View:	Mountain(s)
Bathrooms:	1
Country:	US
State:	California
County:	Los Angeles
City:	Lancaster
Zipcode:	93536
Listing ID:	SR24250438

## Features

✓ View:	Mountain(s), Lake
Association:	0
Senior Community:	0
✓ Common Walls:	1 Common Wall
Stories:	2
✓ Community Features:	Valley
AttachedGarage :	0
✓ Parking:	Garage - Single Door, Off Street, Private, Garage Faces Front
Spa:	0
✓ Lot Features:	Sloped Down
Entry Level:	2
✓ Flooring:	Carpet, Tile
✓ Window Features:	Double Pane Windows,

		Screens, Blinds, Casement Windows
✓	Entry Location:	First Floor Front Door
✓	Property Condition:	Turnkey, Repairs Cosmetic
✓	Exterior Features:	Lighting, Rain Gutters, Tv Antenna
✓	Interior Features:	Pantry, 2 Staircases
Main Level Bathrooms:		1
Main Level Bedrooms:		2
✓	Appliances:	Electric Oven, Gas Oven, Vented Exhaust Fan, Instant Hot Water

## MLS Addon

Zoning:	LCR17500
Parcel Number:	3235035016
Lot Size Square Feet:	7,616 Sqft
TaxAnnualAmount:	\$0
TaxYear:	0
✓ RoomKitchenFeatures:	Pots & Pan Drawers, Kitchen Open To Family Room, Tile Counters
✓ RoomBathroomFeatures:	Bathtub, Shower In Tub, Laminate Counters
High School:	Polytechnic
High School 2:	Polyte
Middle Or Junior School:	Franklin
Elementary School:	Lincoln
High School District:	Long Beach Unified

Levels:	<b>Two</b>
<div>✓</div> EatingArea:	<a href="#">In Kitchen</a>
Taxes:	<b>\$0</b>
Guest House SqFt:	<b>0 Sqft</b>
Approx Lot SqFt:	<b>0 Sqft</b>
<div>✓</div> Special Listing Conditions:	<a href="#">Standard</a>

Agent [Info](#)

---



Rina Maya  
☎ 858-876-7946  
☎ 800-878-0907  
✉ [Questions@unitedbrokersinc.net](mailto:Questions@unitedbrokersinc.net)

-

---