

Residential For Sale

1,597 Sqft - 4118 Edgehill Drive, Los Angeles, California, 90008

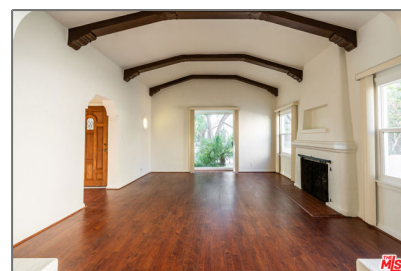

Basic Details

Status:	Active
Listing Type:	For Sale
Property Type:	Residential
Property SubType:	Single Family Residence
Price:	\$999,900
Price Per Square Foot:	\$626
Square Footage:	1,597 Sqft
Lot Area:	0.09 Sqft
Year Built:	1930
View:	Mountain(s)
Bedrooms:	3
Bathrooms:	2
Bathrooms (Full):	2
Country:	US
State:	California
County:	Los Angeles
City:	Los Angeles
Zipcode:	90008
Listing ID:	24472895

Features

Association:	0
Senior Community:	0
<input checked="" type="checkbox"/> Common Walls:	No Common Walls
Stories:	1
Attached Garage:	0
<input checked="" type="checkbox"/> Parking:	2.00
<input checked="" type="checkbox"/> Parking:	Concrete
Spa:	0
<input checked="" type="checkbox"/> Fireplace:	Living room
<input checked="" type="checkbox"/> Laundry:	Inside
<input checked="" type="checkbox"/> Room Type:	Living Room
<input checked="" type="checkbox"/> Roofing:	Tile
<input checked="" type="checkbox"/> Window Features:	Screens, Skylight(s)
<input checked="" type="checkbox"/> Entry Location:	Foyer
<input checked="" type="checkbox"/> Interior Features:	Cathedral Ceiling(s), Ceiling Fan(s)
<input checked="" type="checkbox"/> Heating System:	Central
<input checked="" type="checkbox"/> Sewer:	Other

MLS [Addon](#)

Zoning: **LAR1**

Parcel Number: **5024026009**

Lot Size Square Feet: **4,113 Sqft**

Lot Size Dimensions: **40x103**

TaxAnnualAmount: **\$0**

✓ RoomKitchenFeatures: **Granite Counters**

✓ RoomBathroomFeatures: **Shower, Shower In Tub**

High School: **Arlington**

High School 2: **Arling**

Middle Or Junior School: **Miller**

Levels: **One**

✓ EatingArea: **In Kitchen, Breakfast Nook**

Lease Term : **12 Months**

Taxes: **\$0**

Guest House SqFt: **0 Sqft**

Approx Lot SqFt: **0 Sqft**

✓ Special Listing Conditions: **Standard**

Agent [Info](#)



Rina Maya

☎ 858-876-7946

☎ 800-878-0907

✉ Questions@unitedbrokersinc.net
